IFB

DeepClean®

POWERED BY Ai

WASHER DRYER REFRESHER USER MANUAL

EXECUTIVE PLUS 11.0/7.0/3.0 KG 1400RPM

UF421PKMAN850 B

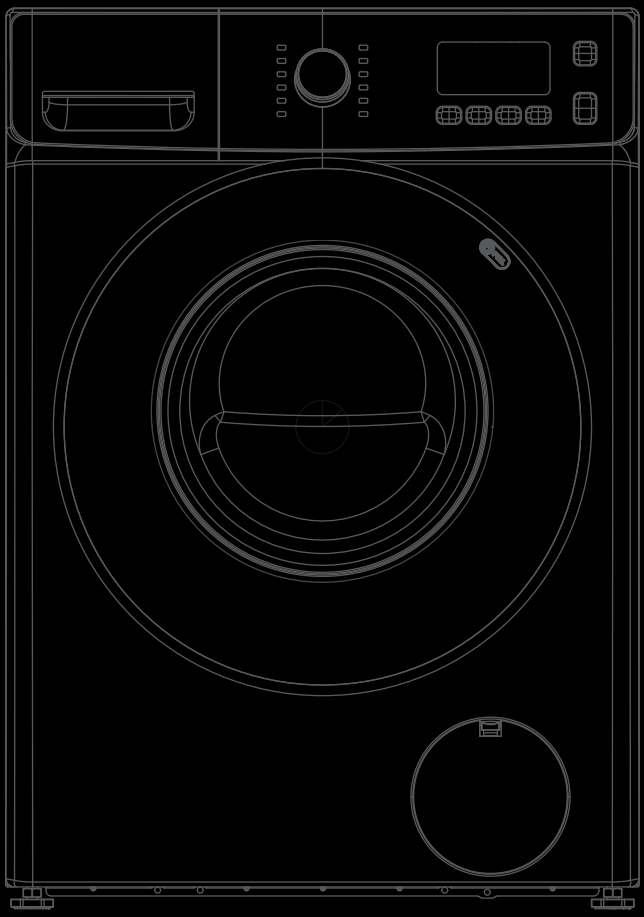

Welcome to the IFB Family

Get ready to experience excellence in washing and long lasting peace of mind. Happy Laundry Days to you!

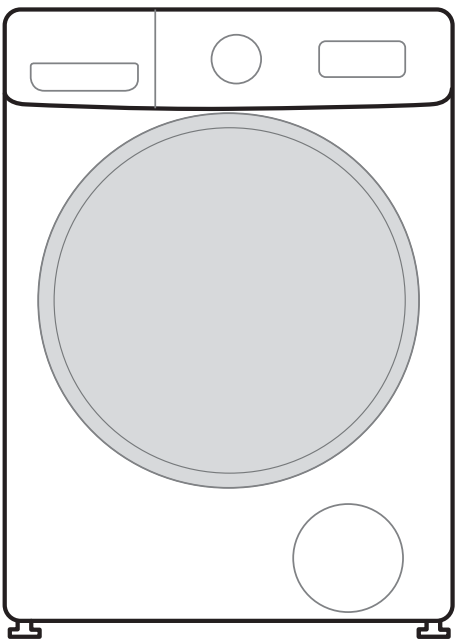

Washer Dryer Refresher

Contents

The A to Z of Your Washing Machine 06

The Display Panel 08

Safety Guidelines
Installation 15
Instructions 17

Caution 19

About eWaste 25

Section 1 Getting Started With Your Washing Machine
Installation and Safety Guidelines 27
Before You Start 31

Section 2 Running Your Machine
6 Easy Steps For Doing Your Laundry 32
Finishing 41
Program Guide 44
Wash Options 46
Wash Guide Map 57
Key Features 68

Section 3 Getting More From Your Machine
Tips for Best Results 73
Stain Treatment 75
Maintenance and Cleaning 79

Section 4 Useful Information
Troubleshooting 88
Display & Error Codes 96
Technical Specifications 103

PRECAUTIONS

This appliance meets the required safety standards, but using it improperly could cause injury or property damage. Make sure to read this manual carefully—it covers safety, installation, use and maintenance. Use detergents with low foam to prevent any problems. Following these guidelines will help you get the most out of your new washing machine and keep it running smoothly while avoiding accidents or damage.

The A to Z of Your Washing Machine

The A to Z of Your Washing Machine

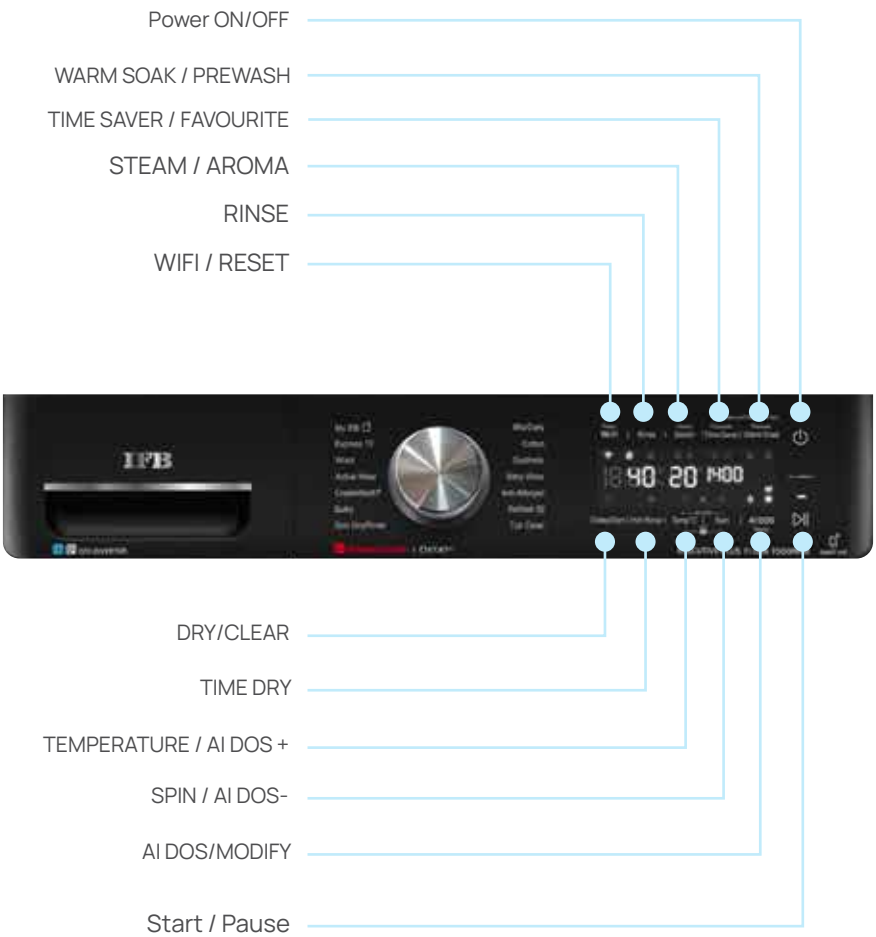

The Display Panel

1 WIFI / RESET BUTTON

Use this button to set or Reset the Wi-Fi mode.

2 RINSE BUTTON

To select Extra Rinse option.

3 STEAM / AROMA BUTTON

To select Steam option. Keep this button pressed for 3secs to select Aroma function.

4 TIME SAVER/ FAVOURITE BUTTON

To select Time Saver option. Keep this button pressed for 3secs to set Favourite program.

5 WARM SOAK/PREWASH BUTTON

To select Warm Soak option. Keep this button pressed for 3secs to select Prewash option.

6 POWER ON / OFF BUTTON

To Turn ON and switch OFF the machine.

The Display Panel

7 DRY/CLEAR

To select and deselect Dry option.

8 TIME DRY BUTTON

To select Time Dry option.

9 TEMPRATURE / AI Dos + BUTTON

To select the different tempratures available. Use this button to increase the dosage settings.

10 SPIN / AI Dos - BUTTON

To select the different spin speeds available. Use this button to decrease the dosage settings.

11 AI DOS/MODIFY BUTTON

Use this button to set the detergent/softener dosage level.

12 START/PAUSE

To Start/pause the machine or program.

Single Press or touch the button for selecting any function. Press or touch and hold the button for 3–5 secs to select the functions with * marks.

Note Status symbols glow when their respective settings are in operation.

The Display Panel

1 **IRON DRY**

Drying option leaves clothes slightly damp. Ready to iron.

2 **CUPBOARD DRY**

Drying option for clothes ready to put into the cupboard

3 **GENTLE DRY**

Drying option for delicate fabrics.

4 **TIME DRY**

Set the drying time as required

5 **TIME**

Indicates the program cycle time

6 **WiFi**

Glows when connected to WiFi

7 **TAP**

Glows during water filling

8 **EXTRA RINSE**

Option for additional rinse

9 **TIME LEFT**

Glows to indicate the time left

10 **KG**

Glows to indicate the maximum capacity of the program in Kg

The Display Panel

11 DOOR

Glows when the door is open, flashes during door unlocking and remains OFF when the door is locked

12 CHILD LOCK

Glows when activated

13 LAUNDRY ADD

Glows to indicate the function is available in Pause Mode

14 LIQUID DETERGENT

Glows when Auto Liquid Detergent Dosage is selected.

15 SOFTENER

Glows when Auto Softener Dosage is selected.

16 ml

Glows when Auto Detergent Dispenser is selected.

17 INDICATES

Selected Temperature settings.

The Display Panel

18 STEAM

Steam function

19 AROMA

Indicates aroma option

20 TIME SAVER

Glows when the Time Saver is Selected.

21 FAVOURITE

Glows when the wash cycle is set to Favourite.

22 SOAK

Glows when Soak option is Selected.

23 PREWASH

Glows when Prewash option is Selected.

Symbol status for Extra Rinse, Steam, Aroma, Pre Wash, Soak, Dry Modes, Time Dry and Time Saver
GLOW Function is selected
FLASH Function available for selection
OFF Function not selected or cannot be selected

Your Washing Machine

Smart moves to get your laundry right!

ADVANCED WASH TECHNOLOGY

WiFi

Smart phone

Compatible washing with WiFi connectivity, download the IFB app.
Let Xpert Wash guide you.

Time Dry

Time Save

In a rush?

Get the laundry done quick with Wash + Dry 2 hr program Or select the Time Saver option with any program

Extra Rinse

99.99% germ free wash for clothes

Get hygienic clothes and stay healthy with Extra Rinse, Steam, Hot Rinse and Tub Clean.

Steam

Tub Clean

Hot Rinse

Clean with Steam

Choose Steam with any program and try IFB's unique Power Steam™ with 2X steam for germ free, soft clothes!

Your Washing Machine

Smart moves to get your laundry right!

ADVANCED WASH TECHNOLOGY

Steam

Refresh special clothes in a jiffy!

Put in 1-2 items and turn the knob to the Refresh wash program. Removes odours and wrinkles from clothes—your party clothes are ready to wear in almost no time at all.

Laundry Add

Forgot to add something?

Pause the wash and use the Laundry Add Option to put in clothes

Cupboard Dry

Gentle Dry

Iron Dry

Time Dry

4 drying modes for the complete laundry experience

Customise drying as per your preference—ready to put into the cupboard, ready to iron or gentle drying for your delicates

Safety Guidelines

FOR INSTALLATION

Read all instructions & explanations carefully before installation. Choose the area where the machine will be placed carefully after reading the requirements.

Keep the packaging material. It may come in handy when shifting residence.

Not removing all packaging and transit bolts before using your appliance could damage your appliance. Please do not operate your machine until the transit bolts have been removed.

Pre-installation plumbing and electrical connections must be handled by qualified fitters, electricians, or technicians.

All washing machine installation work must be carried out only by authorised IFB Care Service Personnel.

Use only the new hoses provided with the machine; old hoses should never be reused.

Do not connect your machine to a hot water supply.

This machine works best with water pressure between 0.3 and 10 bar (that's about 3.5 to 10 litres/ minute). If the water pressure is too low, your machine might malfunction.

Your machine comes with ventilating openings on the base. Always put it directly on the floor after removing any carpets.

Keep your machine safe from direct sunlight and rainfall.

Avoid installing the machine in damp areas or bathrooms exposed to direct showers

Don't put the machine on a sloping, uneven, or unstable surface.

Make sure your machine is installed in a room with adequate ventilation. Don't pick a room without windows. And make sure there's at least 4 inches (100 mm) of space between the back of the machine and the wall.

Don't put your washing machine in places where the temperature is below freezing. If hoses freeze, they could burst when under pressure. Also, the electronic control unit might not work if it's too cold (below freezing) or too hot (above 50˚C).

A concrete floor is recommended for installation, as it reduces vibration during the spin cycle compared to wooden floorboards.

Ensure the machine is placed on a stable, level surface to prevent vibrations during operation. All four washer feet should be levelled and balanced against the floor.

Before cleaning your machine, make sure you disconnect the main electricity supply & remove the plug from the socket.

Don't use your appliance near flammable stuff like oil, benzene, or highly flammable gas. These might start fires or explosions. And don't use combustible detergents that can catch fire either.

Safety Guidelines

INSTRUCTIONS FOR USE

Safety first, always. Make sure you read all the instructions carefully before you start using the appliance. Keep the operating instructions handy for future reference

Remember, if cockroaches or other pests cause any damage, the appliance guarantee won't cover it.

Don't install or use a machine that's damaged. Before you plug it in, check if the connection details on the data plate (like fusing, voltage and frequency) match your electricity supply. If you're not sure, reach out to IFB Care for help.

Avoid washing or drying articles contaminated with combustible or explosive substances, such as oil, paint, gasoline, or solvents, to prevent fire or explosions.

Before using the machine for the first time, ensure the transit bolt at the rear is removed (refer to the installation section).

If you're leaving the machine for a while, for example if you're going on holiday, remember to turn OFF the stopcock, especially if there's no floor drain nearby.

Keep children away from the appliance, and closely supervise them when the machine is in use.

Appliances are not intended for use by children. Parents or legal guardians are responsible for supervising or training children on safe product usage. Do not let children clean or maintain appliances without adult supervision.

Safety Guidelines

Do not use items if industrial chemicals have been used for cleaning.

Do not use items containing foam rubber (also known as latex foam) or similarly textured materials. Foam rubber can, when heated, produce fire through spontaneous combustion.

Do not use items rinsed in fabric softeners to eliminate the effects of static electricity unless recommended by the manufacturer of the fabric softener or product.

Caution

Undergarments that contain metal reinforcements should not be placed in the dryer. Loose metal reinforcements could damage the tumble dryer.

Do not use underwear trimmed with lace in the tumble dryer. Doll cushions, and trims on dress suits may come loose.

Do not use plastic articles such as shower caps or babies' waterproof napkin covers in the tumble dryer.

Do not use the rubber backed articles, clothes filled with rubber pads, rubber boots or rubber coated tennis shoes in the tumble dryer.

Do not dry unwashed items in the tumble dryer.

Do not use the drying function after applying a chlorine bleach agent to the laundry during a wash or drying cycle. Otherwise, the laundry may become discoloured or the material may be damaged.

Do not use the drying function for clothing with fur lining or made from acrylic material. This may result in the drying function being degraded.

Do not touch the insides of the drum or the washing machine surface during or just after drying as it may be hot. This may result in burns.

Do not use heat sensitive garments made from leather, mink, fur, silk etc.

Do not use clothes trimmed with buttons in the tumble dryer. Heat can cause them to break.

Do not use hard bleeding clothes.

Caution

A WORD OF WARNING

The manufacturer isn't responsible if there's a problem with the earthing system. Make sure your machine is connected to a grounded outlet with a 16A Fuse or MCB. If you're unsure whether the machine is properly grounded, get it checked by a qualified technician or licensed electrician.

If the earthing connection is not properly carried out, it could lead to electric shocks.

Make sure the machine is connected to a 3-pin socket with good earthing and 16 Amp MCB for protection against short circuits.

Avoid using extension cables with the appliance for safety reasons, as they do not meet the required levels of safety.

When disconnecting the plug, hold the plug itself, not the cord. Don't insert or remove the plug with damp hands.

Overheating could be a real danger.

Your machine has been built according to current safety requirements.

Your machine is totally disconnected from electricity when you switch it OFF at the wall socket and remove the plug, or turn it OFF from the main source, or remove the main fuse, or switch OFF the MCB.

Caution

Letting unauthorised mechanics repair your machine, may pose unforeseen dangers. Only authorised IFB Care Service Personnel should undertake repairs.

Only use a new hose kit to connect your machine to the water supply on site. Don't try to reuse old hoses. If any parts need replacing, make sure to use genuine IFB spare parts. That way, you can be sure your machine meets safety standards.

Faulty connection cables must be replaced by authorised IFB Care Service Personnel to prevent potential danger to the user.

Never stack a washer and dryer without the proper stacking kit. This is dangerous because the dryer could shake off the washing machine while it is in use.

First use after installation—Condensed water droplets may remain inside the drum after assembly and test run. Run the first cycle without garments. Use the Cotton program at the highest temperature, add detergent, DO NOT put any clothes in the machine.

If the trolley vibrates excessively, it needs to be replaced right away. Otherwise, it could make the machine less reliable and shorten its lifespan.

If your machine has a porthole door, keep in mind that the glass might get hot when you're washing at high temperatures. Make sure children don't touch it.

Always ensure the drum is stationary before removing clothes to avoid accidents.

Avoid dragging the washing machine while it's running to prevent damage.

Caution

Keep your machine dry to avoid corrosion/rusting.

Don't spill water on the machine. If spills occur, wipe it dry. Your machine should be kept away from floor cleaning chemicals. Don't wash or spray water over the switch or control panel. Keep the machine dry to prevent corrosion and rusting. Make sure to wipe the machine after cleaning the coin trap.

Don't wash shoes or utensils in this appliance.

Check the labels on your clothes for the washing instructions for the fabric.

Use detergents that have been recommended for this washing machine.

Only use dyes specified by the manufacturer for domestic washing machines. Make sure to follow the manufacturer's instructions carefully.

Never use solvent-based cleaning agents in the machine. They can damage parts and produce dangerous fumes. Plus, they can also increase the risk of fire and explosions.

If your clothes have been treated with solvent-based cleaning agents before washing, make sure to rinse them really well in clean water before you put them in the machine.

Avoid using colour run and dye removers containing sulphur compounds, as they can cause corrosion or damage.

Caution

Your machine has been built according to current safety requirements.

During assembly, the machine is tested with water to make sure it performs correctly. Sometimes, a few water droplets may be left inside the drum.

Replace the trolley immediately if excessive vibrations are observed, as it can affect the machine's reliability and lifespan.

Flooding Danger

When you're connecting the drain hose to a washbasin, make sure the water drains away fast to stop the sink from overflowing. Also, make sure the hose is firmly in place so the water flow doesn't push it out. Otherwise, you might end up with flooding.

Be careful to not let things like nails, pins, coins, or paper clips end up in the machine with your laundry. They can damage parts like the suds container or drum, which can then ruin your clothes during the wash.

Caution Hot

Emergency Door Opening
Please use the emergency lever to open the door during power failure. This keeps your clothes safe as the inside chamber may be hot at the time the power failure happens.

Keep the door slightly open in case there is power failure during the drying phase and be careful not to touch the door glass and laundry immediately after opening the door as they will be extremely hot. For more details, please refer topic 'Emergency Door Lock Release'.

Caution

USE OF APPLIANCE

This appliance is intended to be used in household and similar applications such as—

- Staff kitchen areas in shops, offices and other working environments,
- Farm houses,
- By clients in hotels, motels and other residential type environments,
- Bed and breakfast type environments, and
- Areas for communal use in blocks of flats or in launderettes.

If the manufacturer wants to limit the use of the appliance to less than the above, this shall be clearly stated in the instructions.

About eWaste

eWaste, or Waste Electrical and Electronic Equipment (WEET), refers to discarded appliances using electricity. To responsibly manage eWaste, follow the guidelines below.

DOs

- Always dispose of end-of-lifecycle products by contacting an authorised local eWaste recycler.
- Do drop off used electronic products, batteries, or accessories at authorised eWaste recyclers.
- Sort packaging materials for responsible waste disposal and recycling options whenever possible or as instructed.

DON'Ts

- Do not dismantle electronic products on your own.
- Never dispose of electronic products in bins marked 'Do Not Dispose'.
- Refrain from giving eWaste to informal sectors like local scrap dealers or rag pickers.
- Do not dispose of your product in garbage bins along with municipal waste that ultimately reaches landfills.

RISKS OF IMPROPER HANDLING OF eWASTE

eWaste usually includes components which, if disposed of improperly, hold environmental consequences such as air, water and soil pollution and also pose risks to human health.

By ensuring your appliance is disposed of correctly, you will help prevent potential negative consequences for the environment and human health. Components and materials used in this washing machine are fully compliant with the Provisions of Hazardous Substances outlined in eWaste Management Rule, 2016.

FOR DETAILED INFORMATION AND DISPOSAL REQUEST Contact **IFB Care** at **080 695 45678**. Provide your details to our representative to arrange for proper product disposal.

SECTION 1

Getting started with your washing machine

Installation and Safety Guidelines

1 SELECTING THE RIGHT SPOT

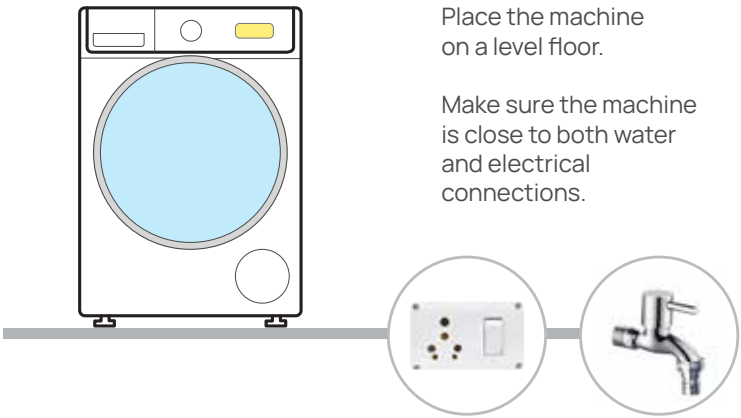

Place the machine on a level floor.

Make sure the machine is close to both water and electrical connections.

2 REMOVING TRANSIT BOLTS

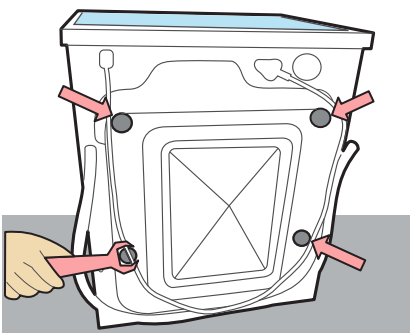

Use a spanner to remove the transit bolts.

Insert the plastic caps provided.

Keep the transit bolts carefully as they will be required in case you need to shift the machine.

Please do not operate the machine until the transit bolts have been removed.

SECTION 1

Getting started with your washing machine

Installation and Safety Guidelines

3 LEVELLING

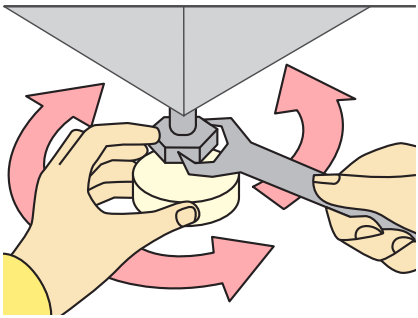

Level the machine by using adjustable screws, as shown.

Make sure all 4 feet are grounded.

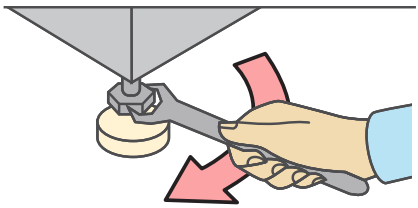

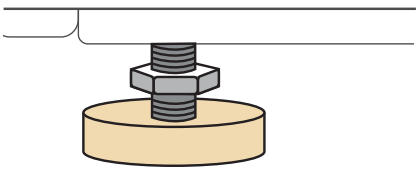

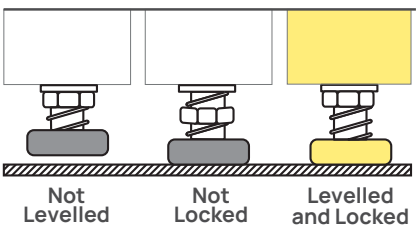

SECTION 1

Getting Started With Your Washing Machine

Installation and Safety Guidelines

4 CONNECTION TO WATER SUPPLY

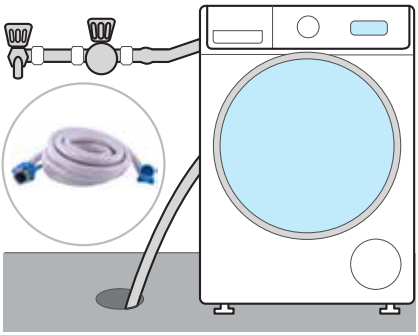

The water inlet of the machine has a collar with parallel internal threads.

Water supply point with a ¾" external/parallel thread should be within 1 m of the machine.

Don't stretch the water supply hose.

Note After connecting inlet hose to water tap, turn on the water tap to flush out foreign substances such as dirt, sand or sawdust in the pipelines.

5 CONNECTION TO DRAIN HOSE

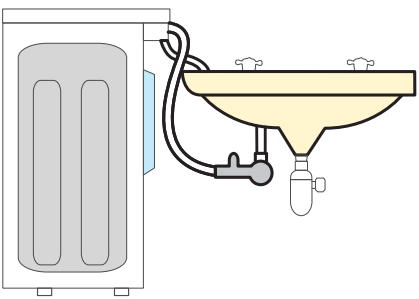

The machine uses a drain pump. Direct the end of the drain hose towards a sink.

The drain hose can be either placed on the floor or over a sink at a maximum height of 1 m from the floor.

Installation and Safety Guidelines

5 CONNECTION TO DRAIN HOSE (contd)

Is the sink on the **left** side? Follow this diagram.

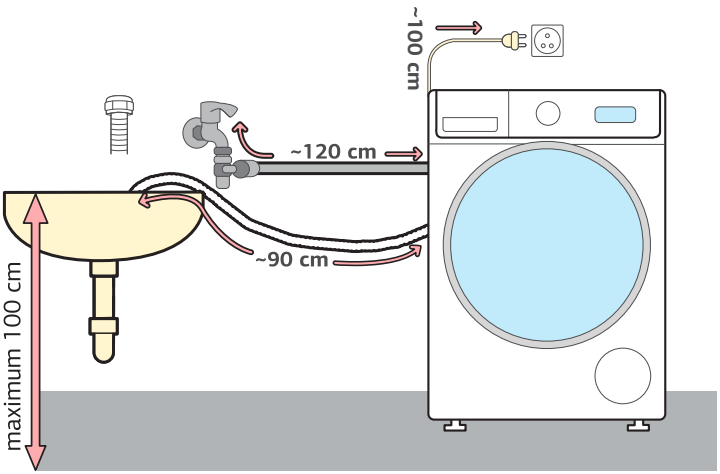

Is the sink on the **right** side? Follow this diagram.

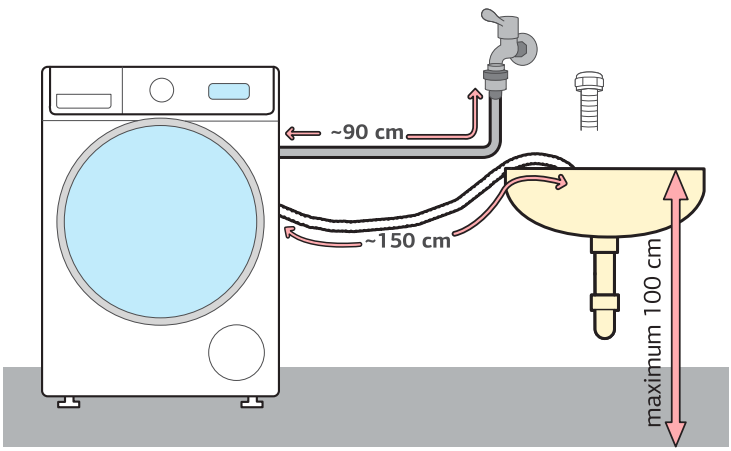

SECTION 1

Getting Started With Your Washing Machine

Installation and Safety Guidelines

6 ELECTRICAL CONNECTION

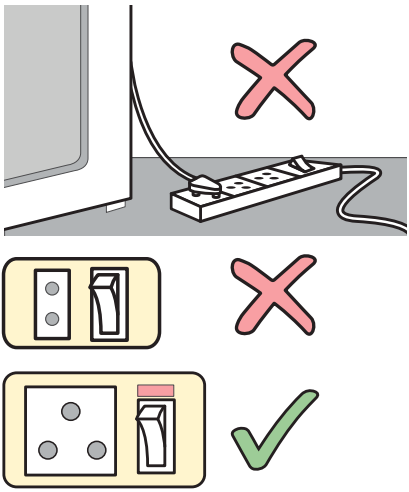

A 16 Amp, 3 pin 220-240 V AC, 50 Hz electrical point with a 16 Amp MCB within 1 m of the machine is mandatory.

Make sure your home has proper earthing and the connection between the socket and the plug is firm.

BEFORE YOU START

Make sure that the machine has been installed and connected as per the instructions above.

To remove any water left over from factory testing of your machine, the first wash cycle should be carried out without any laundry in the machine.

Turn ON the water tap,

- Pull out the detergent drawer completely
- Pour approximately 20 g of detergent in the dispenser
- Close the drawer
- Set the program selector knob to Cotton and maximum Temperature
- Press Start/Pause
- Switch OFF the machine when 'End' message is displayed.

SECTION **2**

Running Your Machine

6 Easy Steps for Doing Your Laundry

1 SORT THE LAUNDRY

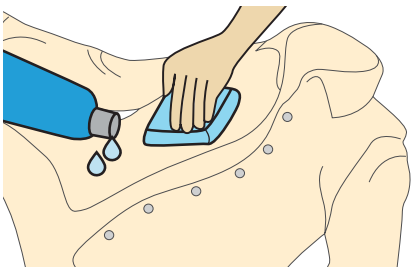

Pre treat collars, cuffs and stains.

Check for wash care symbols.

Close zippers, hooks and strings.

Empty the pockets of your clothes.

SECTION 2

Running Your Machine

6 Easy Steps for Doing Your Laundry

2 LOAD THE LAUNDRY

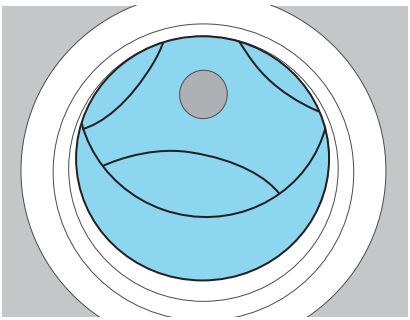

Make sure the laundry drum is empty.

Load garments one by one.

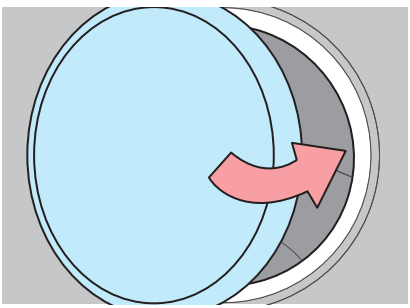

Close the door and press till you hear a click.

SECTION 2

Running Your Machine

6 Easy Steps for Doing Your Laundry

3 Know your Auto Detergent Dispenser (ADD)

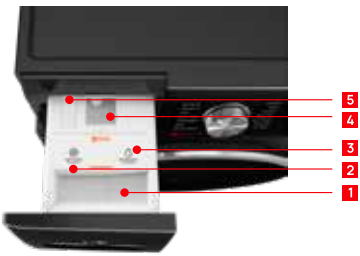

Your washing machine is equipped with Ai Dos (Auto Detergent dispensing system). When Ai Dos option is selected, the liquid detergent and Fabric softener are dispensed automatically at the right time during the cycle.

1) Filling Your ADD

Pull the detergent dispenser drawer completely out. The Auto Detergent Dispenser has 4 compartments:

1. Powder Detergent compartment: Pour required quantity of powder detergent in powder detergent compartment (only when AI Dos is set to OFF mode).
2. Fabric Softener/Additive Storage Compartment: Open the flap to pour in the Fabric softener in additives compartment up till the max level. Storage Capacity is 400ml
3. Liquid detergent Storage compartment: Open the flap to pour in the liquid detergent in liquid detergent compartment up till the max level. Storage Capacity if 800ml.
4. Refresh compartment: Pour Sensora fragrance additive to this compartment for one time usage when Aroma function is selected.
5. Push Lock- Press gently to remove the Detergent dispenser out (while cleaning)

Close the Auto Detergent Dispenser once you are finished with filling the respective compartments.

Note: Do not open the detergent drawer beyond the lock position. Pour detergent carefully, as overextension may cause it to spill outside

Remove any residual detergent on the outside of the Auto Detergent Dispenser before closing it. Do not overfill the compartments. Do not pull out detergent dispenser tray during water filling.

A full liquid detergent storage compartment will give you up to 20 washes.

The default settings are configured to dispense 40ml detergent and 30 ml softener.

This can be changed using AI DOS buttons. (For more details refer to Auto Detergent Dispenser settings).

6 Easy Steps for Doing Your Laundry

2) Auto Detergent Dispenser Settings:

a) Using the Auto dispense function:

- Power on the machine.
- Select the desired program.
- Your Auto Dos function is set by default (refer wash guide map to check the availability)

- Press and hold AI DOS button to set the Liquid and Softener dosage settings for washing.
- LED glowing on display indicates the selection of Liquid detergent.
- LED glowing on display indicates the selection of Softener.
- Both these LED will flash during manual/powder mode selection.

- Use Temp °C / Spin buttons to increase (press Temp button) or decrease (press Spin button) the Liquid and Softener dosage settings.
- Once you set the AI Dos settings press start/pause button to start the program.
- Detergent will automatically dispense at the right time.
- To exit Ai Dos setting, either press any other button or wait for 5seconds.

Note:
- LED Indications:
- Glow when selected or tank is full
- Flashes when dosage level for detergent / softener is selected or when goes below the minimum level (tank is empty).

SECTION 2 Running Your Machine

6 Easy Steps for Doing Your Laundry

Default Dosage settings:

Load in Kg	Liquid Detergent Dosage in ml	Fabric Softener Dosage in ml
0 to 2.5	20	10
2.5 to 4.5	30	20
4.5 to 6.5	40	30
6.5 to 10	50	40

Note:
- Too less or too more detergent can have effect on wash performance.
- Avoid more dosage to prevent foaming.
- Follow the detergent manufacturers recommendation based on the weight of the laundry,
- Degree of soiling and the hardness of water in your local area. If you are not sure of the hardness, contact your local water authority.

6 Easy Steps for Doing Your Laundry

b) Using Powder Detergent (manual dispensing):

Power on the machine.

- Select the desired program.

- Press AI DOS button once to deselect the Auto Dose mode and set the manual powder mode.

- LED will flash (manual dispensing of powder detergent is selected)

- Add required quantity of powder detergent in to the powder detergent compartment.
- Press Start/Pause button once to start the program.

Note:
- Do not place detergent sheets, tablets or packs in the powder dispenser.
- Prewash option is not applicable in manual powder detergent mode.

c) Using Refresh and Aroma
Pull Out the detergent dispenser drawer completely and dispense the correct amount of IFB Refresh Fragrance in the Refresh compartment. Close the detergent drawer.

SECTION 2

Running Your Machine

Note
Always use detergents
that are recommended for Front Load
washing machine. Using the wrong detergent
can cause laundry issues. Avoid using
soap flakes or granulated soap powders
in the machine. When washing woollens
or silk, make sure to use the detergent type
recommended by the manufacturer.
If you notice too many suds, reduce
the amount of detergent you're using.

SECTION 2 Running Your Machine

6 Easy Steps for Doing Your Laundry

4 SELECT PROGRAM

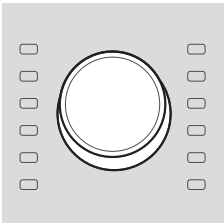

Switch ON the machine.

Turn the Program Selector knob to the required program.

Start/Pause LED will flash.

Choose Wash Option.

To change/cancel the program during the wash, press the Power ON/OFF button and wait for 2 secs, then select the new program.

For more information scroll to the **Program Guide** section.

5 SELECT WASH OPTIONS

Touch the option buttons on the control panel to select desired Wash Option.

For more information scroll to the **Wash Options** section.

6 START WASHING

Press the flashing Start/Pause LED button to start washing/Drying.

To interrupt the cycle and change wash options or to add/remove laundry, press the Start/Pause button.

6 Easy Steps for Doing Your Laundry

6 START WASHING (contd)

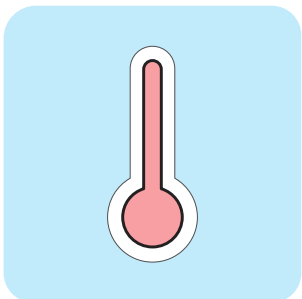

Door status will be displayed after pressing the Start/Pause button.

If the Water Level inside the drum is above the rubber or the temperature inside the drum is high, the door won't open.

Once the wash is complete the 'End' message will appear. The door can be opened after this message.

The machine has been programmed to switch OFF all visual displays such as LEDs to save energy. Start/Pause LED will slowly blink after program ends. This is in line with the latest 'Energy Using Product' norms (EUP).

Finishing

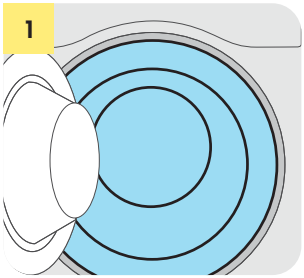

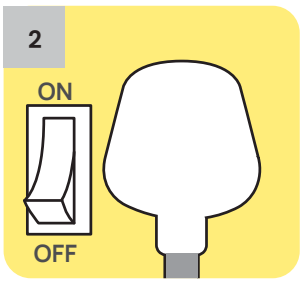

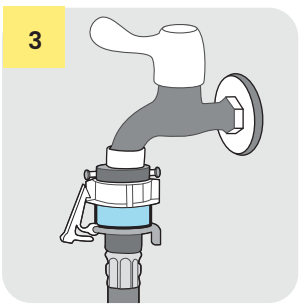

Please ensure you take the following steps after the program has ended to ensure the safety of your machine.

For washing

When program ends, 'End' message will be shown on the display.

The door can be opened after the above message is displayed.

Finishing

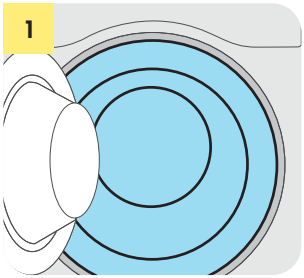

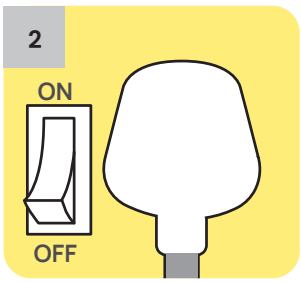

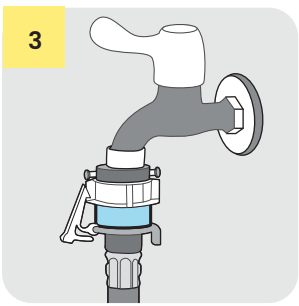

For drying

Cd and End message will toggle on the display since the temperature inside the drum is high.

The program for cooling the drum runs until the temperature in the drum has dropped.

This process will last for 15 min with Cd and End message toggling on the display.

You can touch the Start/Pause button or power OFF the machine to end this process. The door will then be unlocked and the laundry can be taken out.

Do not touch the inside of the drum or door surface just after drying as it will be hot.

Note The door cannot be opened during this step. Wait till END message is displayed to open the door.

SECTION 2

Running Your Machine

What's unique about your Washer Dryer Refresher?

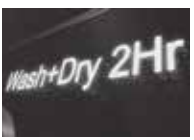

Wash+Dry 2Hr

Express Wash+Dry in just 2 hours. Get your laundry done at one go.

Wash+Dry 4Hr

No need to wait for the wash cycle to complete and then move the clothes to your dryer. Wash+Dry at the touch of a button.

Refresh

A steam only program that removes wrinkles, eliminates odour, and 99.99% germs. Get fragrant, ready–to–wear clothes in minutes. You can avoid frequent dry cleaning by using this program.

Power Steam

A 30 minute program that uses steam twice during the wash, effectively eliminating germs. Maintains the texture, colour, and shape of your garment. Use for sportswear, gymwear, and uniforms. There is an exclusive option of drying, and adding a fragrance to your clothes.

SECTION 2

Running Your Machine

Program Guide

PROGRAM	TYPE OF LAUNDRY
Mix/Daily	Cotton, synthetic and easy-care garments. Not recommended for special garments like silk/delicates, dark clothes, wool, duvets, curtains, etc.
Cotton/ Cotton Eco	Cotton colour-fast garments. Shirts, pants, uniforms, bed and table linen, towels, night dresses, pyjamas, underwear, etc.
/Uniform /Linen / Cotton coloured's/ cotton whites	COLOURED-Use low temperature (cold-30) washes for lightly soiled laundry which are likely to bleed colours. Use medium temperature (40-60C) wash for normally to highly soiled laundry. WHITES: Use max temperature wash (60-95C) for highly soiled Laundry which are colour fast (not likely to bleed colour). Preferably use Cotton white's laundry with 95C wash.
Baby Wear	High temperature and extra rinses for better rinse performance. Recommended for baby clothes, underwear, cloth diapers, pillows,bedsheets, etc.
Anti Allergen	Cotton and linen fabrics that come in direct contact with the skin.
Express 15' **/Express 30**	Lightly soiled coloured laundry made of cotton, linen, synthetic or blended fabrics.
Refresh	For removing odour and de-wrinkling the laundry. Cotton, synthetic and mixed fabrics.

SECTION 2

Running Your Machine

Program Guide

PROGRAM	TYPE OF LAUNDRY
Wool	Machine washable woollen garments only. Use appropriate detergent.
Bulky/Bedding	Machine washable curtains made of cotton and easy care fabrics. Washes large items such as blankets, bedding covers, sofa covers, pillow covers and bedspreads
Synthetic	Polyester, acrylic or polyamide daily wear garments.
CradleWash®	Hand wash and delicate wash garments. Silk, lingerie, satin, synthetic or sheer fabrics.
PowerSteam®	Lightly soiled cotton, synthetic and mixed fabrics items. This cycle removes stains effectively.
Active Wear/ Sports wear	Sports Wear such as singlets, leggings, jogging clothes and running wear
Dark Wash	Dark-Coloured garments made of cotton and easy care fabrics.
Inner Wear	Machine washable lingerie/inner wear.
Shirts/Blouses	Casual shirts that do not need to be ironed after washing
Jeans	Jeans or other coloured garments that don't bleed colours
Bamboo Wash™	Shirts, t-shirts, underwear, pajamas, towels, sleepwear, and light baby clothing etc. made of natural fiber blends. Gentle cycle with better natural fiber care . Use mild detergent. Do not use for highly soiled garments.

SECTION 2

Running Your Machine

Wash Options

OPTIONS	Details
Rinse	**Extra Rinse** An Additional rinse cycle is executed to remove any residual detergent from fabrics, giving them a softer texture. A maximum of 3 additional rinses can be selected. Touch the Rinse button on the control panel to select the Extra Rinse option. The Extra Rinse option symbol will glow, indicating that the option has been selected. Extra Rinse 1-3 can be selected depending upon the program selected. You can select more options or touch the Start/Pause to start the program.
Aroma	**Steam / Aroma** When the Steam option is selected, steam is produced inside the drum—at the optimum wash time to enhance the wash. Touch the Steam button to select Steam option. Steam LED will glow indicating that Steam option has been selected. You can select more options or touch the Start/Pause to start the program. Note: It is normal that the steam may not be visible during the wash cycle. Do not touch the door during the Steam cycle. Do not attempt to open the door forcibly or reach into the machine during this cycle. **Aroma** This option can be used to remove bad odours from the laundry. Touch and hold Steam button for 3secs to select or deselect Aroma function. Aroma symbol will glow, indicating the option has been selected. You can select more options or touch the Start/Pause to start the program.

SECTION 2

Running Your Machine

Wash Options

OPTIONS	Details
Favourite	**Time Saver/ Favourite** This option allows you to save time by decreasing the program time. Touch the Time Saver button on the control panel to select / deselect Time saver option. Time Saver LED will glow indicating that Time Saver option has been selected. You can select more options or touch the Start/Pause to start the program. **Favourite** The Favourite option allows you to set any program along with options as favourite program. To set a program as favourite, select the required program and options. Touch and hold the Time Saver/Favourite button on the control panel for 3secs to set the program as Favourite. Favourite option LED will glow indicating that the program has been set as favourite.
Prewash	**Warm Soak/ Prewash** Soak clothes in hot, soapy water for a calculated amount of time to dislodge dirt during the main wash. During soaking, the clothes will remain stationary for about 18 mins and then continue with the regular wash. Touch the Warm Soak button to select Warm Soak option. Warm Soak LED will glow indicating that Warm Soak option has been selected. You can select more options or touch the Start/Pause to start the program. It is advisable not to soak coloured garments as they may bleed colour. For cold wash programs, Soak can be selected only through the MY IFB app.

SECTION 2

Running Your Machine

Wash Options

OPTIONS	Details
	Prewash If Pre Wash option is selected, the clothes are given a preliminary wash before the main wash. Touch and hold the Warm Soak/Prewash button on the control panel for 3secs to select and deselect Prewash option. Prewash LED will glow indicating that Prewash option has been selected. You can select more options or touch the Start/Pause to start the program.
Dry *Clear	**Dry/Clear** Touch the Dry button on the control panel to select the drying options available. Scroll through the options, touch the Dry button until the desired option is highlighted. Selection available—Iron Dry, Cupboard Dry, Gentle Dry, and Repeat. The corresponding symbol will glow once the desired option is selected. **Clear** Use this button to deselect all the dry options selected. Touch and hold this button for 3 secs to clear all the dry modes selected. **To select the Dry option with program/only Dry** Select the required program for washing. The Dry option LED will flash and the default dry option symbol will glow (which can be deselected).

Wash Options

OPTIONS	Details
	Dry options can be selected/deselected using the Dry button on the control panel. The first press of the Dry button will select Iron Dry. Every subsequent press of the Dry button will select the other dry options in the following sequence— Cupboard Dry, Gentle Dry, and Repeat. The selected Dry option LED will glow and the available Dry option LED will flash. Note: Dry option is not available for few of the programs.
Time Dry	**Time Dry** Use this button to select the desired drying time as per your requirement. The first press sets the drying time to 00:30 minutes. The second press sets it to 1:00 hour. Each subsequent press increases the drying time by 30 minutes, up to a maximum of 6:00 hours. Pressing the button after 6:00 hours will deselect the Time Dry option and restart the selection cycle from 00:30 minutes.

Wash Options

OPTIONS	Details
	Ai Dos/ Modify Use this button to set and reset the Ai Dos function. Ai Dos function is selected by default. To deselect Ai Dos and enter in to powder mode press this button once to deselect the Ai Dos and set the powder mode. 2nd press will allow you to set the Liquid detergent mode only. 3rd press will allow you to set the Softener/Additive mode. 4th press will allow you to set both Liquid detergent and Softener/additive mode and repeat. For more details- refer to 'Know you Auto detergent dispenser' on page 34.
Temp	**Temperature/ Ai Dos + Button** You can change the default temperature within a given range. Press the Temperature button on control panel to change the temperature. The temperature selection sequence will be Cold, 30°C, 40°C, 60°C, 95°C, 40Eco, 60Eco and repeat. The selected temperature will be displayed on the LED display. You can select more options or touch the Start/Pause to start the program. **Ai Dos + Button** Once you set the Ai Dos settings, Press and hold Ai Dos button for 3secs to increase or decrease the dosage setting. Use this button to increase the dosage settings for Detergent and Softener. Dosage setting will be displayed in ml.

SECTION 2

Running Your Machine

Wash Options

OPTIONS	Details
Spin	**Spin Speed/ Ai Dos - Button** You can change the default Spin Speed in the given range. You can select more options or touch the Start/Pause to start the program. **Ai Dos - Button** Once you set the Ai Dos settings, Press and hold Ai Dos button for 3secs to increase or decrease the dosage setting. Use this button to decrease the dosage settings for Detergent and Softener. Dosage setting will be displayed in ml. Refer to the table below for default dosage settings.

Load in Kg	Liquid Detergent Dosage in ml	Fabric Softener Dosage in ml
0 to 2.5	20	10
2.5 to 4.5	30	20
4.5 to 6.5	40	30
6.5 to 10	50	40

SECTION 2

Running Your Machine

Wash Options

OPTIONS	Details
	Note: - Too less or too more detergent can have effect on wash performance. - Avoid more dosage to prevent foaming. - Follow the detergent manufacturers recommendation based on the weight of the laundry, - Degree of soiling and the hardness of water in your local area. If you are not sure of the hardness, contact your local water authority. **Rinse Hold** If clothes are left unattended for a long time it may cause creasing. This option pauses the program during its final rinse to prevent this. |:::::::::::| message will appear on the display. You can cancel the current program or input your desired Spin Speed and coninue. To select Rinse hold option press Spin Speed button till |:::::::::::| is displayed.
Options	**Delay Start** This option allows you to specify the time of a program should start. The delay can be chosen from minimum of 30 minutes to a maximum of 19 hours. A program time in steps of 30 minutes, up to the first 5 hours, in steps of 1 hour, up to the 19 hours can be selected. Touch the Delay Start button to select Delay Start option

SECTION 2

Running Your Machine

Wash Options

OPTIONS	Details
	Hot Rinse A Hot Rinse cycle is executed during the additive step for an effective and thorough wash. Touch the Hot Rinse button to select Hot Rinse option. Hot Rinse LED will glow indicating that Hot Rinse option has been selected. You can select more options or touch the Start/Pause to start the program. It is advisable not to soak coloured garments as they may bleed colour. For cold wash programs, Soak can be selected only through the MY IFB app. Note- The Hot Rinse and Time Saver option cannot be selected at the same time.

Running Your Machine

Wash Options

OPTIONS	Details
Spin + Temp	**Child Lock** This activates protection against unintentional changes to the program sequence. To select Child Lock, press the Spin and Temperature buttons simultaneously for 2 secs. No changes can be made while the program is running. If the appliance is switched OFF, it will resume from where it was interrupted in this mode. The door will remain locked till the end of the program. You can disable this option the same way you enabled it.

EMERGENCY DOOR LOCK RELEASE

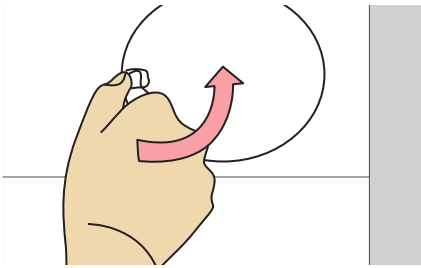

Note Emergency door lock release should be used only during power OFF/power failure. Using this ends the current program.

PRECAUTIONS TO BE TAKEN FOR THE ABOVE

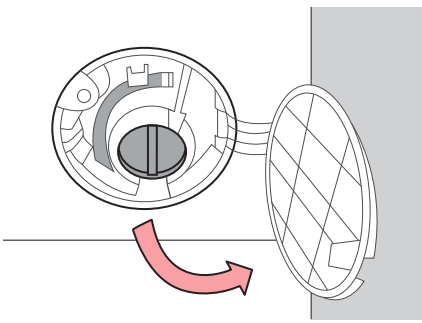

Let the wash water cool down if it is hot.

Don't remove laundry from the drum while it is rotating.

Drain the water from the drum using the emergency drain pipe before releasing the door lock to avoid damage.

EMERGENCY DOOR LOCK RELEASE DURING POWER FAILURE

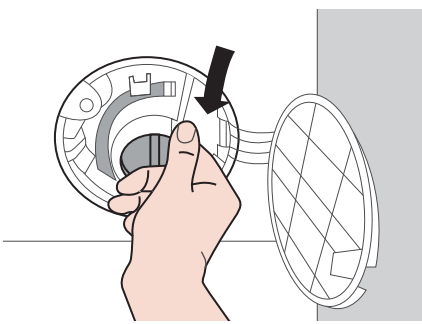

Program will continue after power supply resumes. If you still want to remove the laundry, switch OFF the power supply from the mains. Open the filter door, drain the water through the drain hose and then pull down the emergency lever to open the door.

SECTION 2

Running Your Machine

Washing Symbols—A Guide

RESISTANT MATERIAL

DELICATE FABRIC

WASHABLE AT 95°C

WASHABLE AT 60°C

WASHABLE AT 40°C

WASHABLE AT 30°C

HAND WASH

DRY CLEAN ONLY

WOOL SEAL

BLEACHABLE IN COLD WATER

DON'T BLEACH

DON'T DRY CLEAN

DRY FLAT

HANG TO DRY

DRY ON CLOTHES HANGER

THE ITEM CAN BE TUMBLE DRIED

TUMBLE DRY, NORMAL HEAT

TUMBLE DRY, REDUCED HEAT

DON'T TUMBLE DRY

SECTION 2

Running Your Machine

Wash Guide Map

	PRE WASH	WARM SOAK	TIME SAVER	EXTRA RINSE	HOT RINSE	STEAM	AROMA	RINSE HOLD	DRY	DELAY	Ai Dos
Wash + Dry 2Hr	✗	✗	✗	✓	✗	✓	*	✓	*	✓	*
Temperature °C	Cold, 30, 40 I Laundry Weight in Kg. 2.5										
Spin Speed RPM	400–1200 Favourite ✓										
Wash + Dry 4Hr	✓	✓	*	✓	✓	✓	*	✓	*	✓	*
Temperature °C	Cold, 30, 40 I Laundry Weight in Kg. 5										
Spin Speed RPM	400–1200/1500 Favourite ✓										
Mix Daily	✓	✓	✓	✓	✓	✓	✓	✓	✓	✓	*
Temperature °C	Cold, 30, 40, 60 I Laundry Weight in Kg. 11										
Spin Speed RPM	400–1200 / No Final Spin Favourite ✓										
Cotton	✓	✓	✓	✓	✓	✓	✓	✓	✓	✓	*
Temperature °C	Cold, 30, 40, 60, 95, 40E, 60E** I Favourite ✓ Laundry Weight in Kg. 11										
Spin Speed RPM	400–1400/No Final Spin										

Note 40E, 60E programs—some options are not available I ** Program setting for BEE test in conformity with IEC 60456 with Maximum Spin Speed selection settings.

✓ Option available for selection

✗ Option not available for selection

Available by default and cannot be deselected

* Option available by default and can be deselected

✓* Option available only if Extra Rinse option is selected

SECTION 2

Running Your Machine

Wash Guide Map

PROGRAM	PRE WASH	WARM SOAK	TIME SAVER	EXTRA RINSE	HOT RINSE	STEAM	AROMA	RINSE HOLD	DRY	DELAY	Aí DOs
Synthetic	✓	✓	✓	✓	✓	✗	✓	✓	✓	✓	*
Temperature °C	Cold, 30, 40, 60 I Laundry Weight in Kg. 11										
Spin Speed RPM	400–1200/No Final Spin Favourite ✓										
Baby Wear	✓	✓	✓	✓	✓	✓	✓	✓	✓	✓	*
Temperature °C	Cold, 40, 60 I Laundry Weight in Kg. 3.0										
Spin Speed RPM	400–800/No Final Spin Favourite ✓										
Anti Allergen	✓	✓	✓	*	✓	✓	✓	✓	✓	✓	*
Temperature °C	40, 60, 95 I Laundry Weight in Kg. 3.0										
Spin Speed RPM	400–1000/No Final Spin Favourite ✓										
Refresh	✗	✗	✓	✗	✗	#	✓	✗	#	✗	✗
Temperature °C	✗ I Laundry Weight in Kg. 1.0 or (1-3 items)										
Spin Speed RPM	✗ Favourite ✓										

Note 40E, 60E programs—some options are not available I ** Program setting for BEE test in conformity with IEC 60456 with Maximum Spin Speed selection settings I For 3.0 Kg Refresh, deselect the Time Saver option.

✓ Option available for selection

✗ Option not available for selection

Available by default and cannot be deselected

* Option available by default and can be deselected

✓* Option available only if Extra Rinse option is selected

SECTION 2

Running Your Machine

Wash Guide Map

PROGRAM	PRE WASH	WARM SOAK	TIME SAVER	EXTRA RINSE	HOT RINSE	STEAM	AROMA	RINSE HOLD	DRY	DELAY	Ai DOs
Tub Clean	✗	✗	✗	✗	✗	✗	✗	✗	✗	✗	✗
Temperature °C Spin Speed RPM	Cold, 60, 95 I Laundry Weight in Kg. ✗ ✗ Favourite ✓										
Express 15'	✗	✗	✗	✓	✗	✗	✓	✓	✓	✓	*
Temperature °C Spin Speed RPM	Cold, 30, 40 I Laundry Weight in Kg. 3.0 400–1200/No Final Spin Favourite ✓										
Wool	✗	✗	✗	✓	✗	✗	✗	✓	✓	✓	✗
Temperature °C Spin Speed RPM	Cold, 30, 40 I Laundry Weight in Kg. 2.0 400–800/No Final Spin Favourite ✓										
Active Wear	✓	✓	✓	✓	✗	✗	✗	✓	✗	✓	*
Temperature °C Spin Speed RPM	Cold, 40 I Laundry Weight in Kg. 2.0 400–800/No Final Spin Favourite ✓										

Note 40E, 60E programs—some options are not available I ** Program setting for BEE test in conformity with IEC 60456 with Maximum Spin Speed selection settings.

✓ Option available for selection

✗ Option not available for selection

Available by default and cannot be deselected

* Option available by default and can be deselected

✓* Option available only if Extra Rinse option is selected

SECTION 2

Running Your Machine

Wash Guide Map

PROGRAM	PRE WASH	WARM SOAK	TIME SAVER	EXTRA RINSE	HOT RINSE	STEAM	AROMA	RINSE HOLD	DRY	DELAY	Ai DOs
CradleWash®	✗	✗	✗	✓	✗	✗	✗	✓	✗	✓	✗
Temperature °C	Cold, 30, 40 I Laundry Weight in Kg. 2.0										
Spin Speed RPM	400–600/No Final Spin Favourite ✓										
Bulky	✓	✓	✓	✓	✗	✗	✗	✓	✗	✓	✗
Temperature °C	Cold, 40, 60 I Laundry Weight in Kg. 2.0										
Spin Speed RPM	400–800/No Final Spin Favourite ✓										
Spin & Dry/Rinse	✗	✗	✗	✓	✗	✓	✓	✓*	✓	✓	✓*
Temperature °C	✗ I Laundry Weight in Kg. 11 Favourite ✓										
Spin Speed RPM	400–1400/No Final Spin										

To Select Drain- select Spin & Dry/ Rinse program → Set Spin speed to 0 → Press Start/Pause

Note 40E, 60E programs—some options are not available I ** Program setting for BEE test in conformity with IEC 60456 with Maximum Spin Speed selection settings.

✓ Option available for selection

✗ Option not available for selection

Available by default and cannot be deselected

* Option available by default and can be deselected

✓* Option available only if Extra Rinse option is selected

SECTION **2**

Running Your Machine

Wash Guide Map

	PRE WASH	WARM SOAK	TIME SAVER	EXTRA RINSE	HOT RINSE	STEAM	AROMA	RINSE HOLD	DRY	DELAY	Ai DOs
PROGRAMS VIA MY IFB APP											
Express 30'	✗	✗	✗	✓	✗	✗	✓	✓	✓	✓	*
Temperature °C	40, 60 I Laundry Weight in Kg. 6.0										
Spin Speed RPM	400–1200/No Final Spin Favourite ✓										
Dark Wash	✓	✗	✓	✓	✗	✗	✗	✓	✗	✓	*
Temperature °C	40, I Laundry Weight in Kg. 3.0										
Spin Speed RPM	400–1000/No Final Spin Favourite ✓										
Uniform	✓	✓	✓	✓	✗	✓	✗	✓	✗	✓	*
Temperature °C	Cold, 40, 60 I Laundry Weight in Kg. 3.0										
Spin Speed RPM	400–1000/No Final Spin Favourite ✓										
Jeans	✓	✓	✓	✓	✓	✗	✗	✓	✗	✓	*
Temperature °C	60 I Laundry Weight in Kg. 3.5										
Spin Speed RPM	400–1400/No Final Spin Favourite ✓										

Note 40E, 60E programs—some options are not available I ** Program setting for BEE test in conformity with IEC 60456 with Maximum Spin Speed selection settings.

✓ Option available for selection

✗ Option not available for selection

\# Available by default and cannot be deselected

* Option available by default and can be deselected

✓* Option available only if Extra Rinse option is selected

SECTION **2**

Running Your Machine

Wash Guide Map

	PRE WASH	WARM SOAK	TIME SAVER	EXTRA RINSE	HOT RINSE	STEAM	AROMA	RINSE HOLD	DRY	DELAY	Aï DOs
PROGRAMS VIA MY IFB APP											
Shirts/Blouses	✓	✓	✓	✓	✗	✓	✗	✓	✗	✓	*
Temperature °C	Cold, 30, 40, 60 I Laundry Weight in Kg. 2.0										
Spin Speed RPM	400–800/No Final Spin Favourite ✓										
Inner Wear	✗	✗	✓	✓	✗	✓	✗	✓	✗	✓	*
Temperature °C	40, I Laundry Weight in Kg. 1.5										
Spin Speed RPM	400–600/No Final Spin Favourite ✓										
Power Steam	✗	✗	✗	✓	✗	#	#	✓	✓	✓	*
Temperature °C	✗ I Laundry Weight in Kg. 3.0										
Spin Speed RPM	400–800/No Final Spin Favourite ✓										
Linen	✗	✗	✗	✓	✗	*	✗	✓	✗	✓	*
Temperature °C	Cold, 30, 40 I Laundry Weight in Kg. 3.0										
Spin Speed RPM	400–600/No Final Spin Favourite ✓										

Note 40E, 60E programs—some options are not available I ** Program setting for BEE test in conformity with IEC 60456 with Maximum Spin Speed selection settings.

✓ Option available for selection

✗ Option not available for selection

\# Available by default and cannot be deselected

* Option available by default and can be deselected

✓* Option available only if Extra Rinse option is selected

SECTION 2

Running Your Machine

Wash Guide Map

	PRE WASH	WARM SOAK	TIME SAVER	EXTRA RINSE	HOT RINSE	STEAM	AROMA	RINSE HOLD	DRY	DELAY	Ai DOs
PROGRAMS VIA MY IFB APP											
Cotton Whites	✓	✓	✓	✓	✓	✓	✓	✓	✗	✓	*
Temperature °C	95, I Laundry Weight in Kg. 11 Favourite ✓										
Spin Speed RPM	400–1400/No Final Spin										
Cotton Coloureds	✓	✓	✓	✓	✓	✓	✓	✓	✗	✓	*
Temperature °C	Cold I Laundry Weight in Kg. 11 Favourite ✓										
Spin Speed RPM	400–1400/No Final Spin										
Bamboo Wash™	✗	✗	✗	✓	✗	#	✗	✓	✗	✓	*
Temperature °C	Cold, 30, 40 I Laundry Weight in Kg. 2.0										
Spin Speed RPM	400–600 /No Final Spin										

Note 40E, 60E programs—some options are not available I ** Program setting for BEE test in conformity with IEC 60456 with Maximum Spin Speed selection settings.

✓ Option available for selection

✗ Option not available for selection

Available by default and cannot be deselected

* Option available by default and can be deselected

✓* Option available only if Extra Rinse option is selected

SECTION 2

Running Your Machine

Drying Guide Map

	CUPBOARD DRY	TIME DRY	IRON DRY	GENTLE DRY	LAUNDRY WEIGHT in KG
Wash + Dry 2 Hr Spin Speed RPM 400–1200	✗	✓	✓●	✗	2.5
Wash + Dry 4 Hr Spin Speed RPM 400–1200	✓	✓	✓●	✓	5.0
Spin & Dry Spin Speed RPM 400–1400	✓	✓	✓●	✓	6.5
Refresh Spin Speed RPM ✗	✗	✓●	✗	✗	1 1/3 items
PowerSteam® Spin Speed RPM 400–800	✗	✓	✗	✗	3.0

Note For proper drying, limit large items such as blankets, bath robes, towels etc to 1–2. | During the drying process, if the program is interrupted by pressing the Start/Pause button, starting any other program will display 'Hot' on the display, provided the temperature inside the drum is above 50°C.

✱ Option available only via My IFB APP.

✓ Option available for selection

✗ Option not available for selection

✓● Option available by default and can be deselected

SECTION 2

Running Your Machine

Drying Guide Map

	CUPBOARD DRY	TIME DRY	IRON DRY	GENTLE DRY	LAUNDRY WEIGHT in KG
Express 15' / Express 30' Spin Speed RPM 400–1200	✗	✓	✗	✗	2.5
Mix/Daily Spin Speed RPM 400–1200	✓	✓	✓	✓	3.5
Cotton **Cotton Eco** Spin Speed RPM 400–1400	✓	✓	✓	✓	6.5
Synthetic Spin Speed RPM 400–1200	✓	✓	✓	✓	3.5
Anti Allergen Spin Speed RPM 400–1000	✓	✓	✓	✓	3.0

Note For proper drying, limit large items such as blankets, bath robes, towels etc to 1–2. | During the drying process, if the program is interrupted by pressing the Start/Pause button, starting any other program will display 'Hot' on the display, provided the temperature inside the drum is above 50°C.

✱ Option available only via My IFB APP.

✓ Option available for selection

✗ Option not available for selection

✓● Option available by default and can be deselected

SECTION 2

Running Your Machine

Drying Guide Map

	CUPBOARD DRY	TIME DRY	IRON DRY	GENTLE DRY	LAUNDRY WEIGHT in KG
Baby Wear Spin Speed RPM 400–800	✓	✓	✓	✓	3.0
Wool Spin Speed RPM 400–800	✗	✓	✗	✗	2.0

Note

With Cotton Eco 60** program, the actual wash temperature attained will be lower than 60°C, although the wash performance will be at par with the Cotton 60°C program.

The actual performance of the machine can vary based on a few factors like water pressure, water hardness, temperature, the amount and type of laundry, detergent used, and other conditions like foam or unbalance detection.

That's why the numbers mentioned in the user manual or with the machine might not always match with your experience, since they're tested in lab conditions.

Program time can also skip or extend due to above mentioned conditions.

Note For proper drying, limit large items such as blankets, bath robes, towels etc to 1–2. | During the drying process, if the program is interrupted by pressing the Start/Pause button, starting any other program will display 'Hot' on the display, provided the temperature inside the drum is above 50°C.

* Option available only via My IFB APP.

✓ Option available for selection

✗ Option not available for selection

✓● Option available by default and can be deselected

SECTION 2 Running Your Machine

Last run program is selected by default.

Machine automatically detects the weight of the laundry during the program and accordingly adjusts the Time/Rinse Water. Press and hold the Options button once during the program run to check the total number of wash cycles completed by the machine.

The design and specifications (includes colour, shades, aesthetics, features etc) are subject to change without prior notice due to continuous improvement and product development.

Note

With Cotton Eco 60** program, the actual wash temperature attained will be lower than 60°C, although the wash performance will be at par with the Cotton 60°C program.

The actual performance of the machine can vary based on a few factors like water pressure, water hardness, temperature, the amount and type of laundry, detergent used, and other conditions like foam or unbalance detection.

That's why the numbers mentioned in the user manual or with the machine might not always match with your experience, since they're tested in lab conditions.

Program time can also skip or extend due to above mentioned conditions.

Last run program is selected by default.

Machine automatically detects the weight of the laundry during the program and accordingly adjusts the Time/Rinse Water. Press and hold the Options button once during the program run to check the total number of wash cycles completed by the machine.

The design and specifications (includes colour, shades, aesthetics, features etc) are subject to change without prior notice due to continuous improvement and product development.

SECTION 2

Running Your Machine

Key Features

ADVANCED WASH TECHNOLOGY

Powered by Ai

The intuitive sensing logic in the machine detects two parameters important for fabric care during cleaning—

- **Type of fabric** Cotton, Mixed or Synthetic
- **Weight of the fabric**

The Ai model, based on thousands of parameters, selects the optimised configuration suitable for the type of garment and its weight. Thus it helps in reducing the washing time and water consumption while ensuring the best care for your clothes without any manual intervention.

Note Available on selected models only.

9 Swirl

Swirl technology that gently cares for your clothes.

3D Wash

Jets of water and showers from the paddles completely soak the clothes. The water and detergent mixture is sprayed onto the clothes in a special mechanism for a better wash.

AI Dos

The machine adjusts detergent and softener dosage precisely for each load, ensuring effective cleaning.

SECTION 2

Running Your Machine

Key Features

ADVANCED WASH TECHNOLOGY

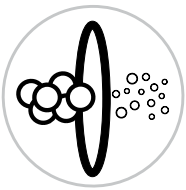

Aqua Energie

The technology that energises water to carry the detergent deep into the fabric.

CradleWash®

India's first wash program for the care of delicate fabrics.

Crescent Moon Drum

The crescent moon design of the drum allows the water to cushion the wash and protect the fabric.

BLDC Motor Technology

Experience quieter operations and an energy efficient wash with IFB SmartDrive Technology as compared to the conventional universal motor drive.

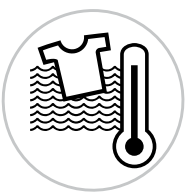

Hot Rinse

For effective and thorough rinsing.

SECTION 2 Running Your Machine

Key Features

INTELLIGENT WASH PROGRAMS AND OPTIONS

More than 100 thoughtfully designed programs and options to give your clothes the ultimate wash experience.

Time, Energy, Water Saving

Eco
Express 15'
Time Saver

Fabric Friendly Wash

Cotton, Synthetic,
CradleWash®, Wool,
Mix/Daily

Hygienic Wash

Baby Wear, Tub Clean,
Anti Allergen, Hot Rinse

Customisable Modes

Bulky, PowerSteam®, Refresh, Spin Dry/ Rinse,
Aroma, Ai-Dos, Wash + Dry.

User Friendly Options

Pre Wash, Warm Soak, Temperature,
Extra Rinse, Steam, Rinse Hold, Spin Speed,
Delay Start, Hot Rinse

SECTION 2

Running Your Machine

Key Features

MACHINE CARE

High-Low Voltage Protection

A microcontroller continuously monitors the voltage fluctuations and stops the program if it goes below 150± 10V or rises above 270± 10V. The program will resume once the voltage is within a safe range.

Program Memory Backup

The program remembers where to pick up from when power is restored after failure, thus saving on time, water, and energy, while adding longevity to the machine.

Auto Imbalance System

This system automatically balances the clothes inside to stabilise the spin cycle.

Drum Lamp

Drum Lamp provides light inside the drum, helping the user to load or unload the laundry when using the machine in darkness

SECTION 2

Running Your Machine

Key Features

USER CONVENIENCE

Child Lock

Prevents children from tampering with the machine settings.

Laundry Add

Lets you add laundry even after the cycle has started.

Anti Crease

Reduces wrinkling of clothes for easy ironing.

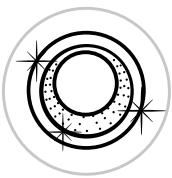

Auto Tub Clean

Automatically ensures tub hygiene after the wash.

Auto Foam Control System

Auto detection and control of excess foaming.

SECTION 3

Get More From Your Machine

Tips for best results

BEFORE WASHING

Empty all pockets. Remove everything including coins, keys, pins, notes etc.

Close all zips and fasten all hooks.

Check the wash care label and avoid non-machine washable items.

WHILE SORTING

Separate polyester fabrics from cotton.

Try to have a mix of large and small clothes in each load.

Wash dark clothes separately.

SECTION 3

Get More From Your Machine

Tips for best results

WHILE LOADING

Load large items first.

Don't wash single items, add similar items.

Place small items in a laundry bag.

EASY TIPS TO REMOVE STAINS

You can also use IFB Fabo Stain Remover for stubborn stains

Soak or pre wash the stained laundry in warm water.

Try to wash immediately after staining.

Understand the fabric, the nature of the stain and check the wash care label before treating it.

Start with cold or warm water as hot water can set the stain in.

Use fabric safe bleach if recommended.

Put the stained area face down on a paper towel or white cloth.

Apply the stain remover to the back of the stain so that the stain is forced out of the cloth.

SECTION 3

Get More From Your Machine

Stain Treatment

SECTION 3

Get More From Your Machine

Stain Treatment

STAIN	TREATMENT
Chewing gum **Adhesive Tape** **Rubber Cement**	Use ice in a plastic bag to harden the gum. Scrape off what you can and then sponge with white spirits.
Blood	Rinse and soak immediately in cold water with an enzyme pre wash.
Chocolate **Cocoa**	Sponge with cold water and soak in enzyme pre wash. Rub in a little detergent and rinse in cold water.
Coffee	Rinse in cold water. Rub in detergent and wash in the maximum temperature allowed for the fabric.
Cream **Milk** **Ice-cream**	Rinse in cold water and wash normally. Sponge with white spirits.
Deodorant	Rub affected area with white vinegar and then rinse in cold water. Sponge with white spirits and then treat stiffened areas with an enzyme pre wash.
Egg	Soak in cold enzyme pre wash, rinse and wash.
Fabric Softener	Rub affected areas with bar soap and wash.

SECTION 3

Get More From Your Machine

Stain Treatment

STAIN	TREATMENT
Fruit	Treat as soon as possible by sponging with cold water. Rub a little detergent on the stain and wash.
Grass	Sponge with white spirits. Rub in an enzyme pre wash and then wash.
Grease **Oil**	Sponge with white spirits or dry-cleaning fluid and then wash.
Iron **Rust**	Apply lemon juice and salt and place in the sun before washing.
Collars **Cuffs** **Cosmetics**	Pre-treat with a pre wash stain remover or rub with a bar soap.z
Mildew	Rub affected area with white vinegar and then rinse in cold water. Sponge with white spirits and then treat stiffened areas with an enzyme pre wash.
Mud	Brush off the mud and rinse in cold water. Rub a little detergent and wash.
Oil Paint	Scrape off any fresh paint. Sponge with a non-flammable dry cleaning fluid and wash.

SECTION 3

Get More From Your Machine

Stain Treatment

STAIN	TREATMENT
Water Based Paint	Treat while still wet. Rinse in warm water and wash.
Scorch Marks	Dampen a cloth with hydrogen peroxide. Lay it over the affected area and press with a hot iron.
Ink	Some inks are impossible to remove. However, try using a pre wash stain remover, denatured alcohol or non-flammable dry cleaning fluid.
Nail Polish	Try applying nail polish remover to the back of the stain. Blot with paper towels and repeat. Don't use acetate fabrics. However, it may be impossible to remove in some cases.
Shoe Polish	**Liquid** Pre-treat with a paste of granular detergent and water. **Paste** Scrape the residue and pre-treat with a pre wash stain remover or non-flammable dry cleaning liquid. Apply detergent to the dampened area and wash using bleach safe for the fabric.
Candle Wax Crayon	Scrape off surface wax. Press with warm iron until wax is absorbed into a paper towel. Treat remaining stain with a pre wash stain remover or non-flammable dry cleaning fluid. Hand wash to remove solvent and wash using bleach safe for the fabric.

SECTION 3

Get More From Your Machine

Maintenance and Cleaning

DRAINING AND CLEANING OF AUTO DETERGENT DISPENSER

Empty one compartment at a time by pressing Push buttons individually.

Draining the Auto detergent dispenser

Drain any leftover detergent or softener from the compartments by pressing push buttons.

Cleaning the Auto Detergent dispenser

To clean your Auto detergent dispenser drawer, IFB has provided you with auto self-clean cycle.
Switch off the appliance.
Pull out the detergent dispenser drawer.
Press the push lock gently and remove the detergent dispenser out with both the hands.
Remove or empty the left over detergent or fabric softener from the compartments as mentioned in draining of Auto Detergent dispenser and insert the detergent dispenser drawer back in to the detergent dispenser shell.

Fill the water up to the max mark in Detergent /softener compartment to be cleaned.
Power ON the machine.
To select the Auto DD self-clean cycle-select any program and press and hold Temp button for 3secs. (This cycle can also be selected via MY IFB app).

SECTION 3

Get More From Your Machine

Maintenance and Cleaning

CLEANING THE DETERGENT DISPENSER DRAWER

Display will show "ADD → Cln → 00:14 → ADD → Cln ..." along with flashing of icons on display indicating selection of program.

Press AI DOS button to select detergent /softener or both compartment to be cleaned. First press will select detergent dosing pump. Second press will select liquid dosing pump. Third press will select both dosing pumps. Press the start/pause button

Note

Both compartments can be cleaned at the same time.

Ensure the leftover water is drained out from the compartments after the end of the Cleaning cycle or before refilling the compartments.

Cautions

Use only Liquid detergent- Fabric softener products which the manufacturer recommends to be safe for adding in the Front loading washing machine.

Do not mix different liquid detergents / liquid Fabric softeners. Also, never mix detergent and fabric softener together.

Fill the liquid detergent and softener in their respective compartments (do not interchange)

Note

In case you fill the detergent and softeners in wrong compartments, then follow the instructions for Cleaning of Auto detergent dispenser.

If changing the liquid detergent/liquid Fabric softener (type or manufacturer) make sure you empty and wash the detergent/softener chambers completely.

SECTION 3

Get More From Your Machine

Maintenance and Cleaning

CLEANING THE DETERGENT DISPENSER DRAWER

Do not use solvent based, corrosive or gas emitting products (e.g. bleach).

Do not use powdered gel or sheet type detergents in to the compartments.

Do not use any super imposed or highly thickened products.

To prevent product from getting dried, do not leave the fill cover of the tanks open for a long duration.

Use both hands while Opening/closing and removing of ADD. Failure to do so can damage the washer /Auto Detergent Dispenser.

Detergent and fabric softener if left for long in the compartments then may harden and fail to dispense properly.

Do not remove the dispenser drawer while the machine is in operation.

Using high viscosity detergent may lead in to clogging of dispenser pump.

SECTION 3

Get More From Your Machine

Maintenance and Cleaning

CLEANING THE WATER HOSE MESH FILTER

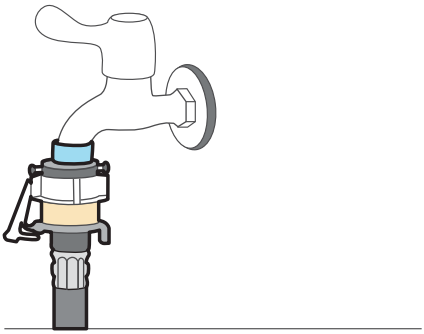

Turn OFF taps and disconnect the power supply to the machine.

Unscrew the inlet hose from the machine and tap the drain water from the hose.

Remove the filter mesh from the tap end of the inlet hose and clean under running water with a brush.

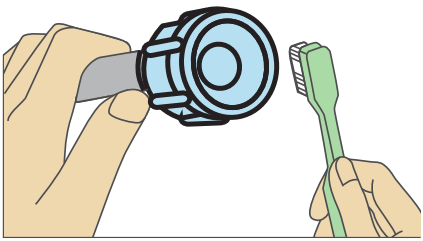

Pull out the sieve of the magnetic valve with a pair of flat nosed pliers.

Clean the sieve under running water with a brush.

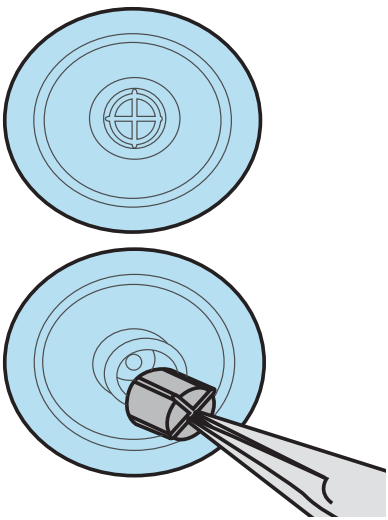

Fit the sieve back into the valve.

Screw the inlet hose back to the machine and the tap.

Turn ON the water tap to check if the connection is watertight.

Note Dirt, sediments or sand in the water can affect both your wash quality and the water valve.

SECTION 3

Get More From Your Machine

Maintenance and Cleaning

CLEANING THE FILTER

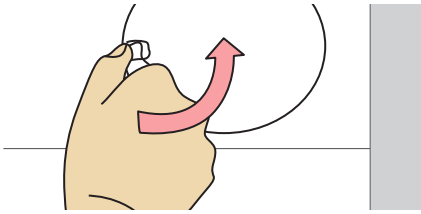

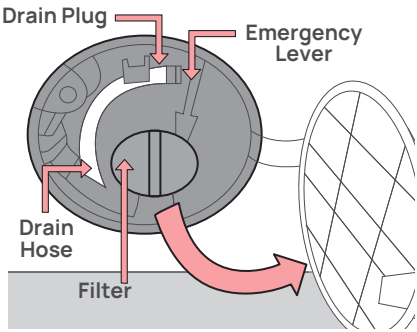

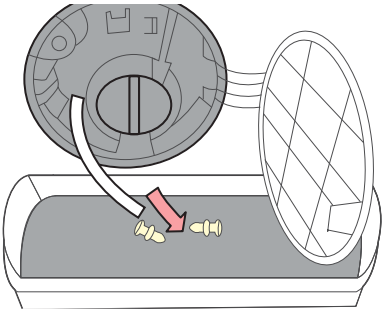

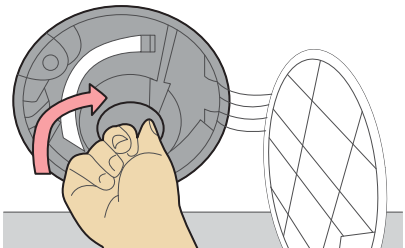

The filter should be cleaned frequently in order to increase the life of the drain pump.

Open the detachable bottom door with a coin or a key.

Place a shallow container near the bottom drawer.

Pull out the drain hose and open the drain plug.

Once the water is drained, turn the filter anti-clockwise to open it and take out any coins, pins, hooks, or other objects.

Tighten the filter and drain plug to their original positions, then close the bottom door.

Don't open the filter when a program is running.

SECTION 3

Get More From Your Machine

Maintenance and Cleaning

TUB CLEAN PROGRAM

This program helps eliminate impurities, scaling, bacteria and odours from the machine. Empty the drum before running the program .

TO RUN THE TUB CLEAN PROGRAM

Tub Clean program can Selected by selecting Tub Clean program from the control panel. Display willshow Tub for 1 sec, then clean for 1 sec and then Program Time for 1 sec.

The END message will be displayed once the program finishes.

Note If you don't often use high-temperature washing programs (above 60°C), it's a good idea to run the Tub Clean cycle once a month.

TUB CLEAN PROGRAM

The Tub Clean program reminder will appear in the app after every 40 wash cycles.

Run the Tub Clean program once you see the reminder.

Note Tub Clean reminder will be displayed for 5 wash cycles and then go OFF.

SECTION 3

Get More From Your Machine

Maintenance and Cleaning

TUB CLEAN REMINDER

The Tub Clean Reminder will appear after every 40 washes. The display will show Run → tub → cln for 5 mins after the end of the wash program. You can select the Tub Clean program or start another program. The reminder will be displayed for the next 6 programs if the Tub Clean program is not selected. It is recommended to run the Tub Clean program after every 40 cycles to keep your washing machine clean.

SECTION 3

Get More From Your Machine

Let's make washing easier.
Here is a list of clothes and their approximate weights to help you figure out a perfect wash load.

CLOTHING WEIGHTS

Bottoms	
Lungi/Dhoti	200 g
Skirts	200 g
Trousers	250 g
Jeans	400 g
Tops	
Cotton Shirts	280 g
Other Shirts	200 g
Cotton Blouses	140 g
Other Blouses	100 g
Woollen Sweaters	400 g
Heavy Sweaters	300 g
Light Sweaters	150 g
Other Clothes	
Cotton Sarees	650 g
Synthetic Sarees	350 g
Bath Towels	600 g
Hand Towels	250 g
Pyjama Kurta	400 g
Panties	60 g
Cotton Vests	100 g
Underslips	100 g
Long Socks, 2 pairs	150 g
Short Socks, 2 pairs	85 g
6 Handkerchiefs	85 g
12 Napkins	1.1 Kg

Sheets	
Cotton (Double)	1 Kg
Cotton (Single)	500 g
Non Cotton (Double)	650 g
Non Cotton (Single)	400 g
Pillow slips	
Cotton Pillow Slips	110 g
Other Pillow Slips	85 g
Table Cloths	
Small	230 g
Large	600 g
Table Napkins (4)	150 g
Bedspread	3 Kg
Blankets	
Wool	2 Kg
Acrylic	1.5 Kg

SECTION 3

Get More From Your Machine

This table may help you plan a laundry load of 11 Kg.

LAUNDRY ITEMS	11 Kg
Bath Towels	4
Shirts	6
Blouses	5
Skirts	5
Pair of Pants	3
Pair of Jeans	4
T-shirts	5
Set of Pyjamas	4
Tea Towels	6

The chart indicates average weights of clothes. Make sure not to overload your machine beyond the recommended weight. This way, your clothes will get a thorough wash. Suggested weights are approximate and may vary.

SECTION 4

Useful Information About Washing Machine

Troubleshooting

In case of machine malfunction, check the following points before contacting your service provider.

SYMPTOM	PROBABLE CAUSE	SOLUTION
LED Display is not lit.	Power supply switch is not turned ON.	Turn ON the power supply switch.
	Electrical power cord is not plugged in or is loose.	Plug the electrical power cord in securely and check.
	No program is selected.	You need to select a program.
Washing Machine Door is stuck and won't open.	Machine is in operation.	Ensure that the program isn't active. If active, pause the program and check the door symbol on display. The door cannot be opened mid-operation, due to high water level, temperature and speed.
	Opening the door is not possible.	Check if the machine is displaying the 'dL Er' message.
	Child Lock is active.	Disable the Child Lock and wait until the Door display glows.

If the problem persists, contact IFB Care.

SECTION 4

Useful Information About Washing Machine

Troubleshooting

SYMPTOM	PROBABLE CAUSE	SOLUTION
Program does not start.	Start/Pause button is not pressed ON.	Press the Start/Pause button. The display will glow to indicate activity.
	Water supply faucet is not turned ON; there is no or low water pressure.	Turn ON the water faucet fully. Ensure that the water pressure is normal.
	Machine door is not securely closed.	Close the machine door properly.
	Pause/Soak or Rinse Hold mode is active.	Check the status of the programs on display and refer to the user manual.
Water is not supplied to the machine. Detergent is not flushed into the drum.	Water supply faucet is not turned ON; there is no or low water pressure.	Turn ON the water faucet fully. Ensure that the water pressure is normal.
	Machine door is not securely closed.	Close the machine door properly.
	Inlet hose is bent, sieve, inlet valve or the hose is clogged.	Straighten the inlet hose. Check; unclog the sieve, valve and hose.

If the problem persists, contact IFB Care.

SECTION 4

Useful Information About Washing Machine

Troubleshooting

SYMPTOM	PROBABLE CAUSE	SOLUTION
Detergent dispenser is leaking suds. **Excessive foam in drum.** **Detergent residue on clothes.**	Unsuitable detergent is used.	Use detergents recommended for Front Load Washing Machines only.
	Excessive detergent is used.	Use less detergent.
	Machine is overloaded with clothes.	Do not overload the machine. Put fewer clothes per Wash.
	Cold Wash program is active.	Choose the Hot Wash program.
	Water pressure is low.	Ensure that the water pressure is optimum.
Water leakage in the machine.	Inlet hose connection is loose.	Check and tighten the inlet hose connection.
	Filter is not securely tightened.	Check and tighten the filter.
	Inlet hose is leaking.	Contact IFB Care.

If the problem persists, contact IFB Care.

SECTION 4

Useful Information About Washing Machine

Troubleshooting

SYMPTOM	PROBABLE CAUSE	SOLUTION
Machine water is not draining.	Filter is clogged.	Clean the filter. Make sure that it is not clogged.
	Drain hose end is placed 1 m above floor level.	Measure 1 m from the ground level, place the drain hose end below the level.
	Drain hose is kinked or clogged.	Ensure that the drain hose is straight, clean and unclogged.
	Wash only machine washable door/bath mats in the washing machine. Washing of non-washable mats will cause lint/fibre build up. This may lead to drain pump clogging.	
Machine vibrates excessively during spinning.	Machine is not properly levelled.	Ensure that the machine is levelled properly.
	Filter is partially clogged.	Clean and ensure that the filter is unclogged.
	Load is unbalanced.	Add a few clothes to balance the load. Rearrange the load to allow proper spinning.

If the problem persists, contact IFB Care.

SECTION 4

Useful Information About Washing Machine

Troubleshooting

SYMPTOM	PROBABLE CAUSE	SOLUTION
Machine is not spinning or clothes remain wet.	Load is too small, causing disbalance.	Add a few clothes to balance the load. Rearrange the load to allow proper spinning.
	Machine is overloaded with clothes.	Load clothes as per the fabric type and capacity recommended for the selected program. Reduce a few items.
	Spin Speed is set to 0 RPM or is too low.	Select a higher Spin Speed.
	Rinse Hold mode is active.	Select the Start/Pause button at Rinse Hold stage.
	Filter is clogged.	Clean and ensure that the filter is unclogged.
	Excessively foaming detergent is used.	Use detergents recommended for Front Load Washing Machines only.

If the problem persists, contact IFB Care.

SECTION 4

Useful Information About Washing Machine

Troubleshooting

SYMPTOM	PROBABLE CAUSE	SOLUTION
Ineffective treatment of soiled clothes.	Detergent quantity is insufficient.	Use the recommended amount of detergent based on load size and hardness of water.
	Cold Wash program is active.	Opt for the Hot Wash program.
	Incorrect load size as per capacity.	Ensure that the load is within the capacity.
	Untreated stains on clothes.	Make sure to treat stains before washing. Scroll up to the 'Easy Tips to Remove Stains' section.
	Heavily and lightly soiled clothes are washed in the same load.	Wash heavily and lightly soiled clothes in separate washes.
Blue stains on clothes.	Excessive use of fabric additives.	Use only the required amount of fabric additives. Do not pour additives directly on the fabric.
	Additives of inferior quality being used.	Use good quality fabric additives.

If the problem persists, contact IFB Care.

SECTION 4

Useful Information About Washing Machine

Troubleshooting

SYMPTOM	PROBABLE CAUSE	SOLUTION
Black or grey stains on clothes.	Detergent quantity insufficient as per hardness of water.	Use the recommended amount of detergent based on load size and hardness of water.
	Pre-existing stains on some clothes.	Separate stained clothes from the unsoiled ones.
Yellow or brown, rust-like stains.	The water supply for the wash is dirty.	Before washing—run the faucet to check if the water is clean. Wash only when the water is clean. To restore a discoloured load of whites use a rust remover safe for fabric.
Detergent residue left on clothes.	Overloading of clothes.	Do not overload the washing machine.
	Excessive use of detergent.	Use proper amount of detergent.
	Cold wash program.	Use hot wash program.
Buttons not working.	Button not pressed properly.	All the buttons are sensitive and need to be pressed softly.

If the problem persists, contact IFB Care.

SECTION 4 Useful Information About Your Washing Machine

Troubleshooting

SYMPTOM	
Motor noise.	While in operation, it is normal for the motor to make some noise.
Pump noise.	Unless the filter is clogged, it is normal for the pump to make some noise during the process of draining. Anyway do check for filter clogging.
Program cycle time is delayed.	It is normal for the program cycle time to be delayed based on factors such as type and quantity of laundry load, inlet water pressure and temperature, fluctuation in power supply etc.
Balance time on display remains unchanged.	In case of a disbalance in load, the machine makes attempts to redistribute the clothes to minimise vibrations. This can extend the duration of the program.

If the problem persists, contact IFB Care.

SECTION 4

Useful Information About Your Washing Machine

Display

THE LED DISPLAY GIVES YOU COMPLETE INFORMATION

- Program selection
- Wash/dry Option selection
- Balance time of the program
- Program status
- Problem/fault indications, if any
- Child Lock selection
- WiFi Status

SECTION 4

Useful Information About Your Washing Machine

Display Messages & Error Codes

For any code displayed that is not present in the following list or if the suggested solution does not fix the problem, contact IFB Care or an authorised dealer.

DISPLAY	PROBABLE CAUSE	SOLUTION
t----!	At the Rinse Hold step Touch Start/Pause button. This code will toggle.	Touch Start/Pause button or select Drain program.
dLY	**dLY**—Code will be displayed during Delay Start mode.	
door	**door**—Indicates that the door is not closed securely.	Close the door properly.
dLE	**dLE**—Indicates that the washing machine door is stuck or jammed.	Switch OFF the washing machine and wait for 2 minutes before attempting to open the door again. Do not forcibly open the door. If the problem and/or the display persists, contact IFB Care

SECTION 4

Useful Information About Your Washing Machine

Display Messages & Error Codes

DISPLAY	PROBABLE CAUSE	SOLUTION
tAP	**tAP**—Water supply tap is turned OFF.	Ensure that the Water supply tap is turned ON.
	tAP—Water supply is unavailable or water pressure is insufficient.	Operations will restart when water supply is available/normal.
	tAP—Sieve or filter in inlet hose is clogged.	Clean and unclog the sieve/filter. (Refer to 'Cleaning the water hose mesh filter' section).
	tAP—Water inlet hose is bent/damaged.	Remove and replace the bent/damaged water inlet hose.
E1 E2AndE3	**E1 E2AndE3**—Indicates that clothes are trapped between the door and drum area.	Switch OFF the washing machine and run the drain program. After the water drains out, rearrange the clothes and restart the wash program. If the problem and/or the display persists, contact IFB Care.

Display Messages & Error Codes

DISPLAY	PROBABLE CAUSE	SOLUTION
IntC/FAn	dht/IntC/FAn	Press the Start/Pause button to pause or start the program. Switch OFF the machine by pressing the Power button and wait for 2 secs, then restart. If the error persists, switch OFF the washing machine and contact IFB Care.

SECTION 4

Useful Information About Your Washing Machine

Display Messages & Error Codes

DISPLAY	PROBABLE CAUSE	SOLUTION
dP	**dP**—Water not drained.	Touch Start/Pause button to restart the Drain program.
	Filter is blocked.	Switch OFF the appliance, drain out the water using the drain pump and then clean the filter.
	Exhaust hose clogged/bent.	Clean exhaust hose/remove bend.
HOt	**HOt**—Water temp is above 60˚C at the start of the program.	Start new/Drain program once the water cools down to approximately 60˚C. Switch OFF the washing machine, wait for 2 secs and restart.
HI→270	**HI→270**— Input voltage is high.	Machine will start automatically after the voltage decreases to a safe operating level. If this error display persists/occurs frequently, contact your electrician to locate the fault in the electrical system.

SECTION 4

Useful Information About Your Washing Machine

Display Messages & Error Codes

DISPLAY	PROBABLE CAUSE	SOLUTION
COn	COn	Switch OFF the appliance and wait for 2 minutes before restarting. If the problem and/or the display persists, contact IFB Care.
Lo→150	**Lo→150**—Input voltage is low	Machine will start automatically after the voltage increases to safe operating level. If this error display persists/occurs frequently, contact your electrician to locate the fault in the electrical system.
Unb	**Unb**—Indicates that the laundry load is not balanced.	If the laundry load is small, it can cause disbalance in the drum and operations. Add a few clothes to balance and rearrange to allow proper functioning.
OFL PrS HPr/LPr	**OFL PrS HPR/ LPR**	Switch OFF the washing machine, wait for 2 secs and restart. If the same message appears again, turn OFF the tap, switch OFF the appliance and contact IFB Care.

For further assistance please download My IFB App for service registrations or you call us on our call centre number

08045845678/ 080 695 45678

SECTION 4

Useful Information About Your Washing Machine

Display Messages & Error Codes

DISPLAY	PROBABLE CAUSE	SOLUTION
Add/ Flash	Liquid detergent Level in the compartment is below desired level/ Tank is empty	Add/Refill Liquid detergent compartment.
Add/ Flash	Softener Level in the compartment is below desired level/ Tank is empty	Add/Refill Softener detergent compartment.
Add/ Flash	Liquid detergent and Softener Level in the compartments is below desired level/both the tanks are empty level/ Tank is empty	Add/Refill both the compartments.
CLS/ Flash with beep tone	Auto detergent dispenser tray is out or is not closed properly.	Close/ Insert the tray Auto detergent dispenser tray properly/firmly.
Ad1	Liquid detergent pump not functioning	Contact IFB Care. Or use manual dispensing mode.
Ad2	Fabric Softener pump not functioning	Contact IFB Care. Or use manual dispensing mode.

SECTION 4

Useful Information About Your Washing Machine

Technical Specifications

MODEL	EXECUTIVE PLUS ZBG/ZMG 11.0/7.0/3.0 KG
POWER SUPPLY	220–240 V Single Phase 50 Hz
DIMENSIONS Net Size WxDxH	598 x 667 x 875
NEW WEIGHT	76 Kg
CAPACITY	3.0Kg of Dry cotton 7.0Kg of Dry cotton 10Kg of Dry cotton
WASH CARE PROGRAMS	14+10** (> 100 with options)
SELECTOR BUTTONS	WiFi /Reset, Extra Rinse, Steam/Aroma, Time Saver/Favourite, Warm Soak/Prewash, Dry/ Clear, Time Dry, AI Dos/Modify, Temperature, Spin Speed, Start/Pause, Power ON/OFF
SELECTOR KNOB	Program Selector
SPIN SPEED	400 – 1400RPM or Spin Cancel
WATER CONSUMPTION	≤ 9 Ltr/Kg/cycle (Program setting for BEE test in conformity with IEC 60456)
WATER PRESSURE	0.3 Bar - 10 Bar (3.5–10 Ltr/min)
MAXIMUM POWER CONSUMPTION	Refer to the product label
DRAIN PUMP RATING	30 W
HEATER RATING	2000 W
DRUM	Stainless Steel

10** programs available via the Smart Plus app

TRUSTED BY OVER

10 MILLION

CUSTOMERS

+91 080 458 45678/080 695 45678

+91 92310 04321

www.ifbappliances.com