Apple Series 11 GPS 42mm

Sign in to save this manual Sign in to bookmark this manual and keep private notes.

Apple Watch Series 11 GPS 42mm User Manual

Model: MEQT4HN/A

Advertisements

1. Introduction

This manual provides essential instructions for setting up, operating, maintaining, and troubleshooting your Apple Watch Series 11 GPS 42mm. Please read this guide thoroughly to ensure proper use and to maximize your device's capabilities.

2. What's in the Box

Upon unboxing, verify that all components are present:

Advertisements

- Apple Watch Series 11 (42mm Case)
- Sport Band (S/M size, fits 140–190mm wrists)
- 1m Magnetic Charging Cable

Image: The Apple Watch Series 11, a black Sport Band, and a USB-C Magnetic Fast Charging Cable, as included in the product packaging.

3. Setup

3.1 Attaching the Band

To attach the Sport Band, slide each band piece into the slots on the Apple Watch case until you feel and hear a click. Ensure the bands are securely fastened before wearing the watch.

Image: A detailed view of the Sport Band, which is included with the Apple Watch Series 11.

3.2 Initial Charging

Before first use, fully charge your Apple Watch. Connect the magnetic charging cable to the back of the watch and plug the USB-C end into a compatible power adapter (sold separately) or a USB-C port. The watch will display a charging indicator.

3.3 Pairing with iPhone

To pair your Apple Watch with an iPhone:

1. Turn on your Apple Watch by pressing and holding the Side Button until the Apple logo appears.
2. Bring your iPhone near your Apple Watch. A pairing screen will appear on your iPhone.
3. Tap "Continue" and follow the on-screen instructions to pair your devices. You may be prompted to scan an animation on the watch face with your iPhone camera.
4. Choose to set up as a new Apple Watch or restore from a backup.
5. Agree to the terms and conditions and set up your preferences.

4. Operating Your Apple Watch

4.1 Basic Navigation

- **Digital Crown:** Rotate to scroll, zoom, or adjust values. Press once to go to the watch face or app launcher. Double-press to switch between recently used apps. Press and hold for Siri.
- **Side Button:** Press once to open the Dock (recently used apps). Double-press for Apple Pay. Press and hold for Emergency SOS or to power off the watch.
- **Touch Display:** Tap to select, swipe to navigate, force touch for additional options (on supported apps).

4.2 Health Monitoring

The Apple Watch Series 11 offers advanced health tracking features:

- **Sleep Score:** Tracks and provides insights into your sleep quality. Access this feature via the Sleep app on your watch.
- **ECG App:** Take an electrocardiogram anytime to record your heart's electrical activity.
- **Heart Rate Notifications:** Receive alerts for high, low, or irregular heart rhythms.
- **Vitals App:** View overnight health metrics, including blood oxygen levels.

Image: The Apple Watch displaying a "High Heart Rate" alert, indicating richer health insights available through the Vitals app.

Image: The Apple Watch displaying a sleep score of 84, demonstrating the device's ability to track and provide insights into sleep quality.

4.3 Fitness Tracking

Your Apple Watch is a powerful fitness companion:

- **Activity Rings:** Track your daily movement, exercise, and stand goals.
- **Workout App:** Choose from a variety of workout types with advanced metrics. Features include Pacer, Heart Rate Zones, and training load.
- **Workout Buddy:** Utilize Apple Intelligence from your nearby iPhone for enhanced workout support.
- **GPS:** Accurately track your outdoor workouts without your iPhone.

Image: Two Apple Watches showing the activity rings interface and an "Outdoor Run" workout screen, illustrating daily activity and workout tracking.

4.4 Connectivity

Stay connected on the go with Bluetooth and Wi-Fi capabilities. Receive notifications, make calls, and send messages directly from your wrist when paired with your iPhone.

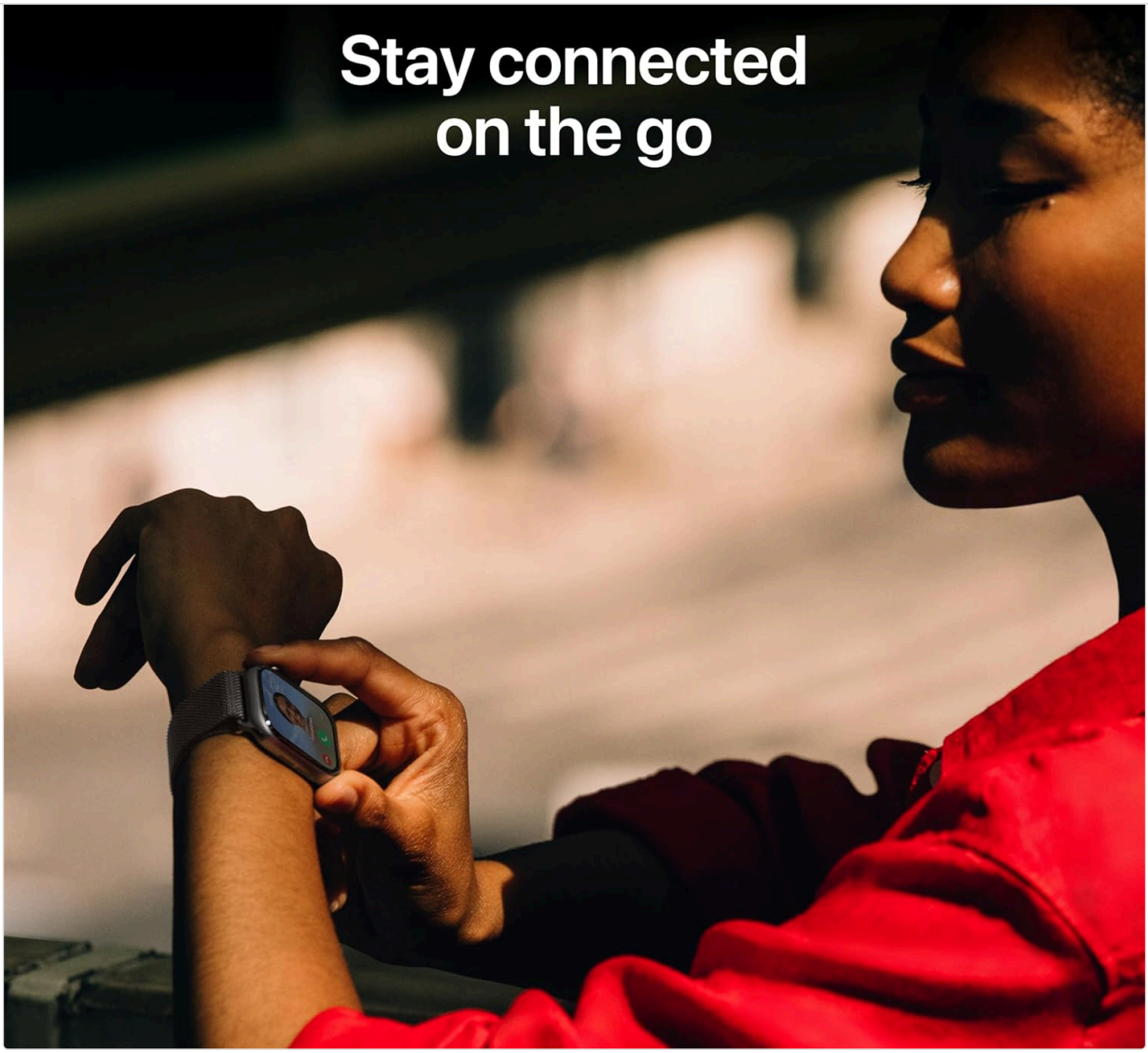

Image: A user interacting with their Apple Watch, demonstrating how to stay connected and manage communications while on the move.

5. Maintenance

5.1 Cleaning Your Apple Watch

- Wipe the watch case and band with a soft, lint-free cloth.
- For stubborn dirt, slightly dampen the cloth with fresh water.
- Avoid using abrasive materials, harsh chemicals, or cleaning sprays.
- Ensure the watch is powered off and disconnected from the charger before cleaning.

5.2 Battery Care

- The Apple Watch Series 11 provides up to 24 hours of normal use on a full charge.
- Fast charging allows for up to 8 hours of normal use with just 15 minutes of charging.
- For optimal battery longevity, avoid extreme temperatures and fully discharging the battery frequently.

5.3 Water Resistance

The Apple Watch Series 11 is water resistant, making it suitable for activities like swimming. However, it is not waterproof. Avoid exposing it to high-velocity water, deep diving, or corrosive liquids. Water resistance may decrease over time with normal wear.

6. Troubleshooting

6.1 Watch Not Responding

If your Apple Watch is unresponsive, try a force restart:

- Press and hold both the Side Button and the Digital Crown for at least 10 seconds, until you see the Apple logo.

6.2 Pairing Issues

If your watch fails to pair with your iPhone:

- Ensure both devices have Bluetooth enabled and are within range.
- Restart both your Apple Watch and iPhone.
- Check for software updates on both devices.
- If issues persist, unpair the watch from your iPhone (if previously paired) and attempt to pair again.

6.3 Battery Draining Quickly

If you experience unusual battery drain:

- Check for apps running in the background.
- Reduce screen brightness or enable Power Reserve mode.
- Disable unnecessary notifications or background app refresh for certain apps.
- Ensure your watchOS is up to date.

7. Specifications

Feature	Detail
Model Number	MEQT4HN/A
Case Size	42mm
Operating System	WatchOS
Memory Storage	64 GB
Connectivity	Bluetooth, Wi-Fi, GPS
Special Features	Activity Tracker, Alarm Clock, Always On Display, Fall Detection, ECG, Heart Rate Monitoring, Blood Oxygen Monitoring, Sleep Tracking
Battery Life	Up to 24 hours (normal use)
Fast Charging	Up to 8 hours of use in 15 minutes
Weight	30.2 g
Manufacturer	Apple
Country of Origin	China

8. Warranty and Support

8.1 Product Warranty

Your Apple Watch Series 11 is covered by Apple's standard limited warranty. For detailed information regarding warranty terms, conditions, and duration, please refer to the official Apple warranty documentation included with your product or visit the official Apple support website. Optional extended coverage, such as "1 Year Protect+ with AppleCare Service by Apple," may be available for purchase.

8.2 Customer Support

For further assistance, technical support, or service inquiries, please contact Apple Customer Support through their official website or authorized service centers. Online resources, FAQs, and community forums are also available on the Apple Support website.
Official Apple Support: support.apple.com

© 2026 Apple Inc. All rights reserved.

Related Documents - Series 11 GPS 42mm

	Apple Watch User Guide: Master watchOS 10 Features and Settings Comprehensive user guide for Apple Watch, covering setup, features, watchOS 10 updates, health tracking, fitness, connectivity, and safety. Learn to maximize your Apple Watch experience.
	Apple Watch User Guide: Setup, Features, Health, and Fitness Comprehensive user guide for Apple Watch covering setup, health tracking, fitness, apps, Apple Fitness+, safety features, and connectivity with watchOS 10.4.
	Apple AirTag User Manual: Setup, Pairing, and Features Comprehensive user guide for the Apple AirTag locator tag, detailing setup, pairing with the Find My app, key functions like Precision Finding and Lost Mode, troubleshooting tips, and regulatory information.
	Find My Network Accessory Specification - Developer Preview This document provides the technical specification for accessories that integrate with Apple's Find My network. It details the core concepts, requirements, features, and protocols necessary for developers to create Find My network-enabled accessories.
	Apple Watch User Guide Comprehensive user guide for Apple Watch. Learn how to use features like Activity tracking, Heart Rate monitoring, Workouts, Apple Pay, and more.
	Apple Watch User Guide Comprehensive user guide for Apple Watch, covering setup, activity tracking, health features, communication, and daily usage instructions.

Ask a question about this manual

Ask about setup, troubleshooting, compatibility, parts, safety, or missing instructions. Manuals+ will review the question and use this page's manual context to help answer it.

Name

Anonymous

Email